

MISSOURI UNIFORM CRASH REPORT

1 - GENERAL CRASH INFORMATION 1 - AGENCY NAME AND ORI NEOSHO POLICE DEPARTMENT MO0730300

LEFT THE SCENE DRIVER NO. CLEARED CRASH CLASSIFICATION PROPERTY DAMAGE ONLY NO. INJURED NO. KILLED REPORT / CASE / INCIDENT NUMBER 1903-006

COMMERCIAL MOTOR VEHICLE INVOLVEMENT CRITERIA - Answer the following to determine if the "Commercial Vehicle" fields in Section 7G must be completed.

EVIDENTIARY PHOTOS TAKEN BY WHOM RECONSTRUCTION BY WHOM AVAILABLE FROM INVESTIGATING AGENCY

2 - LOCATION COUNTY MUNICIPALITY BEAT/ZONE TRP/DIST/PCT GPS COORDINATES (DD MM SS.S FORMAT)

ON RDWY. DIR. DISTANCE FROM LOCATION INTERSECTING SPEED LIMIT ROAD MAINTAINED BY

TRAFFICWAY ROAD ALIGNMENT ROAD PROFILE INTERSECTION TYPE ROAD CONDITION

ROAD SURFACE WEATHER CONDITION LIGHT CONDITION

3 - DAMAGE TO PROPERTY OTHER THAN VEHICLES LIST OWNER'S NAME & ADDRESS, DESCRIPTION OF PROPERTY, AND DAMAGE

4 - WITNESS NAME ADDRESS (Street, City, State, Zip) PHONE NUMBER

5 - PEDESTRIAN NO. NAME (Last, First, MI) & ADDRESS (Street, City, State, Zip) PHONE NUMBER

DATE OF BIRTH SEX STRUCK BY VEH # INJ TRANSPORT SAFETY DEVICES LOCATION

CROSSING ROAD OTHER ACTIONS SCHOOL INFO. PROBABLE CONTRIBUTING CIRCUMSTANCES

DISTRACTION / INATTENTION CODE(S) ALCOHOL USE

6. COLLISION DIAGRAM

Compass Direction Before Crash Event(s) (Circle One)

V1 N E **S** W U

V2 N E **S** W U

V3 N E S W U

V4 N E S W U

V5 N E S W U

V6 N E S W U

ORIGINAL

INDICATE NORTH



Indicate North

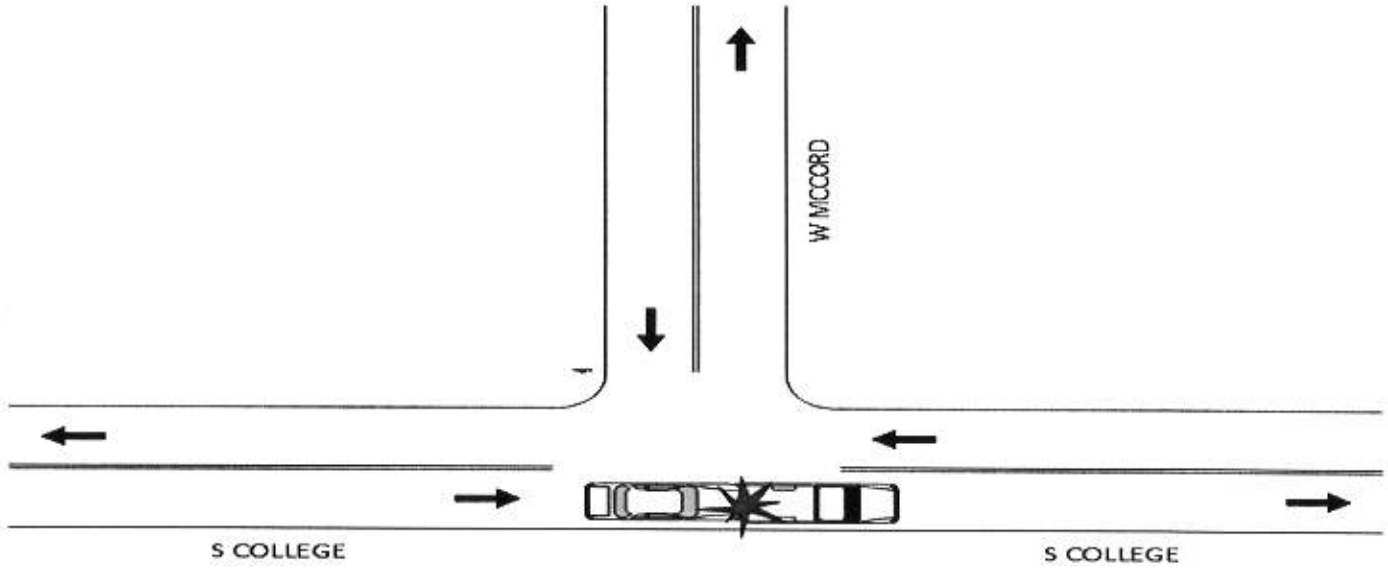

S COLLEGE

S COLLEGE

W MCCORD

Drawing Not To Scale.

INDICATE ROAD NAMES

DIAGRAM NOT TO SCALE

7 - DRIVERS, VEHICLES, OWNERS & OCCUPANTS

7A. DRIVER - NAME (Last, First, MI) & ADDRESS (Street, City, State, Zip) **TAMOL, SHARON M 705 S RIPLEY ST, NEOSHO, MO 64850** PHONE NUMBER

DRIVER LICENSE / ID NUMBER **B078085002** STATE **MO** LIC STATUS Valid Expired Susp / Rev / Denied Disqual CDL Canceled / Oth Invalid Unknown

DATE OF BIRTH **10-14-1971** SEX **F** SEAT LOC **FL** INJ **5** TRANS-PORT **1** EJECT-ION **2** AIR BAG **3** SAFETY DEVICES **5** VISION OBSTRUCTED NA

PROOF OF INSURANCE Yes No Not Required INSURANCE COMPANY **ALLSTATE** PHONE NO. (Optional) POLICY NUMBER **815357924**

7B. VEHICLE - OWNER NAME (Last, First, MI) & ADDRESS (Street, City, State, Zip) **SAD** PHONE NUMBER **SAD**

YEAR **2017** MAKE **NISS** MODEL **ALTIMA** COLOR **BLK** VEH TYPE **1** TOTAL NO. OF OCC. **1**

LICENSE - PLATE NO. **DR8S1Z** STATE **MO** YEAR **2019** VIN **1N4AL3AP8HN335875** TOWED FROM SCENE Yes No TOWED DUE TO DIS. DAMAGE Yes No

VEHICLE DAMAGE (Mark all damaged areas) None / No Damage TOWED BY Unknown NA

INITIAL IMPACT NO. **2**

3	4	5	7		
15	16	17	8		
14	13	12	11	10	9

18 - Undercarriage 22 - Cargo
19 - Windshield 23 - Unknown
20 - Burned 24 - Other (Explain)
21 - Towed Unit

VEHICLE BODY TYPES - Automobiles / Specialty Vehicles Vehicle Used As Public Conveyance

Passenger Car Van (<9 W/Driver) Passenger Van (9+ W/Driver) Sport Utility Vehicle Limousine (7-8 W/Driver) Limousine (9-15 W/Driver) Motorized Bicycle Pedalcycle To / From School

Small Bus (9-15 W/Driver) Large Bus (15+ W/Driver) School Bus Intercity Transit / Commuter Charter / Tour Other

Motorcycle ATV 2 Wh 3 Wh 4 Wh 5 Wh / More Unknown

Motor Home Farm Implements Construction Equip. Heavy Mech. Other Vehicle (Code) Cargo Van Pickup Other Heavy Truck Unknown (Explain)

Single-unit Truck, 2 axes, 6 tires Single-unit Truck, 3 or more axes Veh. Pulling Another Unit(s) (Does not apply to Truck Tractors) Truck Tractor With No Units Truck Tractor With One Unit Truck Tractor With Two Units Truck Tractor With Three Units

GWW / GCWW RATING (Not Licensed Weight) (Pickups, Cargo Vans, All Trucks, Truck Tractors, or Haz Mat Placard Veh. Only) Less than or equal to 10,000 lbs. 10,001 - 26,000 lbs. Greater than 26,000 lbs. Unknown

EMERGENCY VEHICLE INVOLVEMENT NA

Police Ambulance Fire Other (Must check 'A' / 'B') A. Emergency Vehicle on Emergency Run B. Stationary With Emergency Equip. Activated

CONTRIBUTING TRAFFIC CONDITIONS NA Congestion Ahead Crash Ahead Other Incident Ahead Unknown (Explain)

7C. VEHICLE ACTION / SEQUENCE OF EVENTS CODES Additional Codes Listed in Narrative (See Codes in Section 8)

SEQUENCE OF EVENTS CODES **12 | 09 | 34** Unknown ANIMAL CODE(S) FIXED OBJECT CODE(S) ALCOHOL USE Yes Unk No NA

7D. PROBABLE CONTRIBUTING CIRCUMSTANCES None

Vehicle Defects (Explain) Speed - Exceeded Limit Too Fast For Conditions Violation Signal / Sign Failed to Yield Alcohol Drugs

Vision Obstructed Driver Fatigue / Asleep Improper Signal Improper Backing Improper Turn Improper Passing Improperly Parked

Failed To Dim Headlights Failed To Use Lights Following Too Close Wrong Side (Not Passing) Wrong Side (One-Way) Physical Impairment (Explain) Improper Start From Park

Improper Towing / Pushing Improperly Stopped On Roadway Improper Lane Usage / Change Overcorrected Improper Riding / Clinging To Veh. Exterior Failed To Secure Load / Improper Loading Animal(s) In Roadway

Object / Obstruction In Roadway Distracted / Inattentive (Designate Type) Unknown (Explain) Other (Explain)

DISTRACTED / INATTENTIVE CODE(S) NA (See Codes in Section 8)

7E. WORK ZONE Yes No Unknown

TRAFFIC CONTROL None Unknown

Electric: Green/Yellow/Red Flashing Red Flashing Yellow Ramp Meter Other (Explain)

Other: Stop Sign No Passing Zone Turn Restricted Officer / Flagman Signal On School Bus

Controls: Warning Sign / Device Railway Crossing Sign / Device School Zone Yield Sign Other (Explain)

CONTROL MALFUNCTIONING / INOPERATIVE / MISSING Yes (Explain) No Unknown NA

7F. OCCUPANTS - NAME (Last, First, MI) ADDRESS (Street, City, State, Zip) DATE OF BIRTH MM-DD-YYYY SEX SEAT LOC INJ TRANS-PORT EJECT-ION AIR BAG SAFETY DEVICES PHONE NUMBER

7G. COMMERCIAL MOTOR VEHICLE NA Required on vehicle if "Yes" was answered to questions in parts 1 and 2 in CMV involvement criteria and vehicle meets one of the three criteria in part 2

MOTOR CARRIER IDENTIFICATION (Lessee, etc.) - NAME & ADDRESS (Street, City, State, Zip) SAO PHONE NUMBER SAO

COMMERCIAL / NON-COMMERCIAL Interstate Carrier Intrastate Carrier Not in Commerce - Government Vehicle Not in Commerce - Other Vehicle Not in Commerce - Rental Vehicle

MC / MX / ICC NO. USDOT NO.

CARGO BODY TYPE Enclosed Box Cargo Tank Flatbed Dump Concrete Mixer Auto Transporter Garbage / Refuse Pole Trailer Vehicle Towing Another Veh. Grain / Chip / Gravel Log Intermodal Container Chassis NA (No Cargo Body) Other Unknown

HAZARDOUS MATERIALS Yes No Unknown PLACARD DISPLAYED Yes No Unknown 4-DIGIT NO. CLASS HM CARGO PRESENT Yes No Unknown HM CARGO RELEASED Yes No Unknown HAZARDOUS MATERIAL NAME

7 - DRIVERS, VEHICLES, OWNERS & OCCUPANTS

NO. **7A. DRIVER - NAME (Last, First, MI) & ADDRESS (Street, City, State, Zip)**
2 RUDDICK, BARRY W 125 W FRAZIER STREET, GOODMAN, MO 64843 PHONE NUMBER

DRIVER LICENSE / ID NUMBER **T981228910** STATE **MO** LIC STATUS Valid Expired Susp / Rev / Denied Disqual CDL Canceled / Oth Invalid Unknown
 LIC TYPE Operator Class **F** Permit Unknown (Explain) MC ENDORSEMENT Yes No NA CDL Class MC Only Unlicensed Unknown (Explain)

DATE OF BIRTH **06-19-1952** SEX **M** SEAT LOC **FL** INJ **5** TRANS-PORT **1** EJECT-ION **2** AIR BAG **3** SAFETY DEVICES **5** VISION OBSTRUCTED NA Not Obstructed Trees / Bush Sign Moving Veh Other (Explain) Windshield Building Hillcrest Stopped Veh Unknown (Explain) Load on Veh Embankment Parked Veh Glare Unknown (Explain)

PROOF OF INSURANCE Yes No Not Required INSURANCE COMPANY **SHELTER** PHONE NO. (Optional) POLICY NUMBER **24-1-1122760-6** Driver Vehicle

7B. VEHICLE - OWNER NAME (Last, First, MI) & ADDRESS (Street, City, State, Zip) SAD PHONE NUMBER SAD

YEAR **2002** MAKE **CHEV** MODEL **2500** COLOR **RED** VEH TYPE **1** TOTAL NO. OF OCC. **1**

LICENSE - PLATE NO. **16H8BC** STATE **MO** YEAR **2019** VIN **1GCHK29U72E272646** TOWED FROM SCENE Yes No TOWED DUE TO DIS. DAMAGE Yes No

VEHICLE DAMAGE (Mark all damaged areas) None / No Damage TOWED BY Unknown NA

INITIAL IMPACT NO. NA

2	3	4	5	6	7	18 - Undercarriage	22 - Cargo
1	15	16	17	8		19 - Windshield	23 - Unknown
14	13	12	11	10	9	20 - Burned	24 - Other (Explain)
						21 - Towed Unit	

VEHICLE BODY TYPES - Automobiles / Specialty Vehicles Vehicle Used As Public Conveyance

Passenger Car Van (<9 W/Driver) Passenger Van (9+ W/Driver) Sport Utility Vehicle Limousine (7-8 W/Driver) Limousine (9-15 W/Driver) Motorized Bicycle Pedalcycle To / From School

Small Bus (9-15 W/Driver) Large Bus (15+ W/Driver) School Bus Intercity Transit / Commuter Charter / Tour Other

Motorcycle ATV 2 Wh 3 Wh 4 Wh 5 Wh / More Unknown

Motor Home Farm Implements Construction Equip. Heavy Mach Other Vehicle (Code) Cargo Van Pickup Other Heavy Truck Unknown (Explain)

Single-unit Truck, 2 axes, 6 tires Single-unit Truck, 3 or more axes Veh. Pulling Another Unit(s) (Does not apply to Truck Tractors) Truck Tractor With No Units Truck Tractor With One Unit Truck Tractor With Two Units Truck Tractor With Three Units

GWV / GCWW RATING (Not Licensed Weight) (Pickups, Cargo Vans, All Trucks, Truck Tractors, or Haz Mat Placard Veh. Only) Less than or equal to 10,000 lbs. 10,001 - 26,000 lbs. Greater than 26,000 lbs. Unknown

EMERGENCY VEHICLE INVOLVEMENT NA

Police Ambulance Fire Other (Must check "A" / "B") A. Emergency Vehicle on Emergency Run B. Stationary With Emergency Equip. Activated

CONTRIBUTING TRAFFIC CONDITIONS NA Congestion Ahead Other Incident Ahead Crash Ahead Unknown (Explain)

7C. VEHICLE ACTION / SEQUENCE OF EVENTS CODES Additional Codes Listed in Narrative (See Codes in Section B)

SEQUENCE OF EVENTS CODES **12 | 34** Unknown ANIMAL CODE(S) FIXED OBJECT CODE(S) ALCOHOL USE Yes Unk No NA

7D. PROBABLE CONTRIBUTING CIRCUMSTANCES None

Vehicle Defects (Explain) Speed - Exceeded Limit Too Fast For Conditions Violation Signal / Sign Failed to Yield Alcohol Drugs

Vision Obstructed Driver Fatigue / Asleep Improper Signal Improper Backing Improper Turn Improper Passing Improperly Parked

Failed to Dim Headlights Failed to Use Lights Following Too Close Wrong Side (Not Passing) Wrong Side (One-Way) Physical Impairment (Explain) Improper Start From Park

Improper Towing / Pushing Improperly Stopped On Roadway Improper Lane Usage / Change Overcorrected Improper Riding / Clinging To Veh. Exterior Failed To Secure Load / Improper Loading Animal(s) In Roadway

Object / Obstruction In Roadway Distracted / Inattentive (Designate Type) Unknown (Explain) Other (Explain)

DISTRACTED / INATTENTIVE CODE(S) NA (See Codes in Section B)

7E. WORK ZONE Yes No Unknown

TRAFFIC CONTROL None Unknown

Electric: Green/Yellow/Red Flashing Red Flashing Yellow Ramp Meter Other (Explain)

Other: Stop Sign No Passing Zone Turn Restricted Officer / Flagman Signal On School Bus

Controls: Warning Sign / Device Railway Crossing Sign / Device School Zone Yield Sign Other (Explain)

CONTROL MALFUNCTIONING / INOPERATIVE / MISSING Yes (Explain) No Unknown NA

7F. OCCUPANTS - NAME (Last, First, MI) ADDRESS (Street, City, State, Zip) DATE OF BIRTH MM-DD-YYYY SEX SEAT LOC INJ TRANS-PORT EJECT-ION AIR BAG SAFETY DEVICES PHONE NUMBER

7G. COMMERCIAL MOTOR VEHICLE NA Required on vehicle if "Yes" was answered to questions in parts 1 and 2 in CMV involvement criteria and vehicle meets one of the three criteria in part 2

MOTOR CARRIER IDENTIFICATION (Leasee, etc.) - NAME & ADDRESS (Street, City, State, Zip) SAO PHONE NUMBER SAO

COMMERCIAL / NON-COMMERCIAL Interstate Carrier Intrastate Carrier Not in Commerce - Government Vehicle Not in Commerce - Other Vehicle Not in Commerce - Rental Vehicle

MC / MX / ICC NO. USDOT NO.

CARGO BODY TYPE Enclosed Box Flatbed Concrete Mixer Garbage / Refuse Pole Trailer Vehicle Towing Another Veh. Intermodal Container Chassis NA (No Cargo Body) Other Unknown

HAZARDOUS MATERIALS Yes No Unknown PLACARD DISPLAYED Yes No Unknown 4-DIGIT NO. CLASS HM CARGO PRESENT Yes No Unknown HM CARGO RELEASED Yes No Unknown HAZARDOUS MATERIAL NAME

8 - CODES							
SEAT LOCATION	INJURY	TRANSPORTED	EJECTION	AIR BAG	SAFETY DEVICES		
XX - Not Known B - Pedalcycle M - Motorcycle CP - Commercial Passenger OE - Occupant - Enclosed Load Area OU - Occupant - Unenclosed Load Area RC - Rail Crew SV - Other (Explain in Narrative) NA - Not Applicable	1. Fatal 2. Suspected Serious Injury 3. Evident - Not Disabling 4. Probable - Not Apparent 5. None Apparent U. Unknown N. NA	(For Medical Treatment) 1. No 2. EMS 3. Other U. Unknown N. NA	1. NA 2. No 3. Partially 4. Totally U. Unknown	1. None/NA 3. Not Deployed 4. Removed 5. Deployed - Front 6. Deployed - Side 7. Deployed - Curtain 8. Deployed - Other (Knee, Air Bell, etc.)	9. Deployed - Combination 10. Deployment Unknown U. Air Bag Presence Unknown	1. None 2. Not Used 3. Shoulder Belt Only 4. Lap Belt Only 5. Shoulder and Lap Belt 7. DOT Compliant MC Helmet 8. No Helmet	10. Booster Seat 11. Child Restraint - Forward Facing 12. Child Restraint - Rear Facing 13. Other Helmet 14. Reflective Clothing 15. Other U. Use Unknown N. Not Applicable

VEHICLE ACTION / SEQUENCE OF EVENTS (Items with double-asterisk (**) require additional coding)						
1. Going Straight	10. Start From Parked	19. Airborne	28. Separation of Units	37. Collision Inv. Other Object (Explain)	44. Thrown / Falling Object	
2. Overtaking	11. Backing	20. Ran Off Roadway - Right	29. Returned to Roadway	38. Other Non-Collision	45. Struck By Falling, Shifting Cargo, Object Set in Motion By Own MV	
3. Making Right Turn	12. Stopped in Traffic	21. Ran Off Roadway - Left	30. Collision Inv. Pedestrian	39. Collision Inv. Bicycle/Pedalcycle in Bicycle Lane	46. Ran Off Roadway - Other (Explain)	
4. Right Turn on Red	13. Parked	22. Overturn / Rollover	31. Collision Inv. Bicycle/Pedalcycle	40. Collision Inv. Animal Drawn Vehicle/ Animal Ridden For Transportation	47. Cross Separator	
5. Making Left Turn	14. Changing Lanes	23. Fire / Explosion	32. Collision Inv. Railway Veh.	41. Collision Inv. Working MV		
6. Making U-Turn	15. Avoiding	24. Immersion	33. Collision Inv. Animal (**)	42. Downhill Runaway		
7. Skidding / Sliding	16. Cross Median	25. Jackknife	34. Collision Inv. MV in Transport	43. Fall/Jumped From MV		
8. Slowing / Stopping	17. Cross Center Of Road	26. Cargo Loss / Shift	35. Collision Inv. Parked MV			
9. Start in Traffic	18. Cross Road	27. Equipment Failure	36. Collision Inv. Fixed Object (**)			

ANIMAL CODES FOR VEHICLE ACTION / SEQUENCE OF EVENTS				
60. Deer	61. Farm Animal	62. Dog	63. Other Animal	U. Unknown

FIXED OBJECT CODES FOR VEHICLE ACTION / SEQUENCE OF EVENTS				
20. Tree / Slump (Standing)	25. Culvert	32. Building	38. Bridge Rail	44. Wall
21. Embankment / Driveway / Ground / Rock Bluff	27. Highway Traffic Sign Post / Support	33. Traffic Signal Support	39. Guardrail End	45. Cable Barrier
22. Guardrail Face	28. Bridge Pier / Abutment / Support	34. Impact Attenuator / Crash Cushion	40. Other Traffic Barrier	46. Bridge Overhead Structure
23. Utility Pole	29. Curb	35. Fire Hydrant	41. Overhead Sign Support	47. Overhead Line / Cable
24. Fence	30. Mail Box	36. Other (Explain)	42. Ditch	U. Unknown
25. Street Light Support	31. Concrete Traffic Barrier	37. Bridge Parapet End	43. Other Post / Pole / Support	

DISTRACTED / INATTENTIVE CODES				
1. External Distraction	5. Communication Device - Hand-held	9. Eating / Drinking	13. Computer Equipment / Electronic Games / etc.	
2. Passengers	6. Communication Device - Hands Free	10. Reading	14. Adjusting Vehicle Controls	
3. Stereo / Audio / Video Equipment	7. Communication Device - Texting / E-mailing	11. Tobacco Use	15. Other (Explain)	
4. Navigation Device	8. Communication Device - Web Browsing	12. Grooming		

VEHICLE TYPE CODES		
1. Motor Vehicle in Transport	3. Working Motor Vehicle	5. Animal Drawn Vehicle / Animal Ridden For Transportation Purposes
2. Parked Motor Vehicle	4. Pedalcycle	U. Unknown

OTHER VEHICLE CODES			
1. Riding Mower / Garden Tractor	3. Snowmobile	5. Animal Drawn Vehicle / Animal Ridden For Transportation	6. Low Speed Vehicle
2. Golf Cart	4. Forklift		7. Other (Explain)

9. NARRATIVE / STATEMENTS (If additional room is necessary, use Section 11 - Narrative / Statements Continuation)

On 03-01-2019 at approximately 0914 hours, Officers responded to the intersection of South College and West McCord for a report of a traffic crash.

Upon my arrival, I noticed a Nissan Altima with minor front end damage and a Chevrolet 2500 with minor damage to the rear end. The drivers had pulled forward slightly and to the side of the road. I asked both drivers to pull into a nearby parking lot for the safety of everyone involved.

I made contact with the driver of the Nissan and she was identified by her Missouri Driver's License as Sharon Tamol. She stated she was stopped in traffic and believed her foot slipped off the brake pedal. She said that was when her vehicle collided with the vehicle in front of her.

I made contact with the driver of the Chevrolet and identified the driver as Barry Ruddick by his Missouri Driver's License. Mr. Ruddick stated he was stopped in traffic, waiting on a tractor trailer to turn from the stop sign at the next intersection. He stated the vehicle behind him struck him from the rear.

Both parties stated they were uninjured when I arrived on scene. Neither vehicle required towing due to damage.

At the conclusion of my investigation, after speaking with both drivers, I determined the driver of the Nissan provided the probable contributing circumstance of following too closely by not leaving enough room to safely stop, resulting in a traffic crash.

I have nothing further to add at this time.

10. REPORTING AND REVIEWING OFFICER INFORMATION			
REPORTING OFFICER NAME	DSN / BADGE NO.	BEAT / ZONE	TROOP / DISTRICT / PRECINCT
JOSHUA B. HOUGHTON	100JBH	NN	08
REVIEWING OFFICER NAME	DSN / BADGE NO.	REVIEWING OFFICER 2 NAME	DSN / BADGE NO.
R. L. SCHLESSMAN	100RLS		

11. NARRATIVE / STATEMENTS CONTINUATION (If additional room is necessary use Narrative / Statements Continuation / Supplement)

ORIGINAL