

1 - GENERAL CRASH INFORMATION	1 - AGENCY NAME AND ORI NEOSHO POLICE DEPARTMENT MO0730300
-------------------------------	--

ORIGINAL

LEFT THE SCENE <input type="checkbox"/> Yes <input checked="" type="checkbox"/> No	DRIVER NO. NA	CLEARED <input type="checkbox"/> Yes <input type="checkbox"/> No	CRASH CLASSIFICATION <input checked="" type="checkbox"/>	PROPERTY DAMAGE ONLY <input checked="" type="checkbox"/>	NO. INJURED 0	NO. KILLED 0	REPORT / CASE / INCIDENT NUMBER 1901-175	
NO. VEH. INV. 1	CRASH DATE 01-19-2019	CRASH TIME (MIL.) 11:50	NOTIFIED DATE 01-19-2019	TIME NOTIFIED (MIL.) 11:55	INVESTIGATION DATE 01-19-2019	TIME ARRIVED (MIL.) 11:59	INVEST. AT SCENE <input checked="" type="checkbox"/> Yes <input type="checkbox"/> No	
ROADWAY <input checked="" type="checkbox"/> On Roadway <input type="checkbox"/> Off Roadway	NON-COLLISION <input type="checkbox"/> Overturning <input type="checkbox"/> Fire / Explosion <input type="checkbox"/> Immersion <input type="checkbox"/> Jackknife	FELL / JUMPED FROM MV <input type="checkbox"/> Cargo / Equip Loss / Shift <input type="checkbox"/> Other Non-Collision	COLLISION INVOLVED <input type="checkbox"/> Animal <input type="checkbox"/> Pedalcycle <input type="checkbox"/> Fixed Object <input checked="" type="checkbox"/> Other Object <input type="checkbox"/> Pedestrian		RAILWAY VEHICLE <input type="checkbox"/> Animal Drawn Veh / Animal Ridden Trans <input type="checkbox"/> Motor Vehicle in Transport <input type="checkbox"/> Parked Motor Vehicle <input type="checkbox"/> Working Motor Vehicle		DIRECTIONAL ANALYSIS FOR IMPACT WITH MOTOR VEHICLE <input type="checkbox"/> Front to Front <input type="checkbox"/> Front to Rear <input type="checkbox"/> Rear to Rear <input type="checkbox"/> Rear to Side <input type="checkbox"/> Angle <input type="checkbox"/> Sideswipe (Same Dir.) <input type="checkbox"/> Sideswipe (Opp. Dir.) <input type="checkbox"/> Falling / Shifting Cargo (Set in motion by MV) <input type="checkbox"/> Other (Explain) <input type="checkbox"/> Unknown (Explain)	

COMMERCIAL MOTOR VEHICLE INVOLVEMENT CRITERIA - Answer the following to determine if the "Commercial Vehicle" fields in Section 7G must be completed.

<p>1. Does this crash involve any of the following?</p> <p>1a. A person fatally injured; OR 1b. A person transported for medical attention; OR 1c. A vehicle towed due to disabling damage</p> <p><input checked="" type="checkbox"/> No - No commercial vehicle fields need completion. <input type="checkbox"/> Yes - Go to number 2. →</p>	<p>2. Examine each vehicle to determine if it is a commercial vehicle based upon the following:</p> <p>2a. A truck / cargo van with GVWR / GCWVR of more than 10,000 lbs; OR 2b. A motor vehicle with seating for 9 or more including driver; OR 2c. A vehicle with hazardous materials placard.</p> <p><input checked="" type="checkbox"/> No - No commercial vehicle fields need completion. <input type="checkbox"/> Yes - Complete Section 7G for appropriate vehicle.</p>
---	--

EVIDENTIARY PHOTOS TAKEN BY WHOM <input type="checkbox"/> Yes <input checked="" type="checkbox"/> No NA	AVAILABLE FROM <input type="checkbox"/> Investigating Agency NA
RECONSTRUCTION BY WHOM <input type="checkbox"/> Yes <input checked="" type="checkbox"/> No NA	AVAILABLE FROM <input type="checkbox"/> Investigating Agency NA

2 - LOCATION

COUNTY NEWTON	MUNICIPALITY NEOSHO	BEAT/ZONE NCR	TRP/DIST/PCT D	GPS COORDINATES (DD MM SS.S FORMAT) LAT: N NA LONG: W NA	
ON MO HIGHWAY 59		RDWY. DIR. S	DISTANCE FROM 50 <input type="checkbox"/> NA Feet <input type="checkbox"/> Miles	LOCATION <input type="checkbox"/> After <input type="checkbox"/> NA <input checked="" type="checkbox"/> Before <input type="checkbox"/> AI	
SPEED LIMIT 45	ROAD MAINTAINED BY <input checked="" type="checkbox"/> State <input type="checkbox"/> County <input type="checkbox"/> Municipal <input type="checkbox"/> Private Property <input type="checkbox"/> Other	INTERSECTING CR PALM ROAD		SPEED LIMIT 45	
TRAFFICWAY <input type="checkbox"/> One-Way <input type="checkbox"/> Two-Way, Not Divided <input type="checkbox"/> Two-Way, Divided, Unprotected Median <input type="checkbox"/> Other <input type="checkbox"/> Two-Way, Not Divided, Continuous Center Turn Lane <input checked="" type="checkbox"/> Two-Way, Divided, Positive Median Barrier <input type="checkbox"/> Unknown		ROAD ALIGNMENT <input checked="" type="checkbox"/> Straight <input type="checkbox"/> Curve <input type="checkbox"/> Unknown (Explain)	ROAD PROFILE <input type="checkbox"/> Level <input type="checkbox"/> Downhill <input type="checkbox"/> Dip <input checked="" type="checkbox"/> Uphill <input type="checkbox"/> Hillcrest <input type="checkbox"/> Unknown (Explain)		
INTERSECTION TYPE NA <input type="checkbox"/> 4-way Intersection <input type="checkbox"/> Y-Intersection <input type="checkbox"/> 5-way / More <input type="checkbox"/> Unknown (Explain) <input type="checkbox"/> T-Intersection <input type="checkbox"/> Roundabout <input type="checkbox"/> Other (Explain)		ROAD CONDITION <input type="checkbox"/> Dry <input type="checkbox"/> Snow <input type="checkbox"/> Slush <input type="checkbox"/> Standing Water <input type="checkbox"/> Sand / Gravel <input type="checkbox"/> Unknown (Explain) <input type="checkbox"/> Wet <input checked="" type="checkbox"/> Ice / Frost <input type="checkbox"/> Mud/Dirt <input type="checkbox"/> Moving Water <input type="checkbox"/> Other (Explain)			
ROAD SURFACE <input type="checkbox"/> Concrete <input type="checkbox"/> Brick <input type="checkbox"/> Dirt / Sand <input type="checkbox"/> Cobblestone <input checked="" type="checkbox"/> Asphalt <input type="checkbox"/> Gravel <input type="checkbox"/> Multi-Surface <input type="checkbox"/> Unknown (Explain)		WEATHER CONDITION <input type="checkbox"/> Clear <input type="checkbox"/> Rain <input type="checkbox"/> Sleet / Hail <input type="checkbox"/> Fog / Mist <input type="checkbox"/> Other (Explain) <input checked="" type="checkbox"/> Cloudy <input type="checkbox"/> Snow <input checked="" type="checkbox"/> Freezing (Temp) <input type="checkbox"/> Severe Crosswind <input type="checkbox"/> Unknown (Explain)			

LIGHT CONDITION
 Daylight Dark-Lighted Dark-Unlighted Dark-Unknown Lighting Other (Explain) Unknown (Explain)

3 - DAMAGE TO PROPERTY OTHER THAN VEHICLES None

LIST OWNER'S NAME & ADDRESS, DESCRIPTION OF PROPERTY, AND DAMAGE MoDOT County Municipality

4 - WITNESS None Identified Additional Witnesses in Narrative

NAME	ADDRESS (Street, City, State, Zip)	PHONE NUMBER

5 - PEDESTRIAN NA Law Enforcement Officer Other Emergency Services Personnel MoDOT Worker Other Trafficway Worker Other Pedestrian

NO.	NAME (Last, First, MI) & ADDRESS (Street, City, State, Zip)	PHONE NUMBER

DATE OF BIRTH	SEX	STRUCK BY VEH #	INJ	TRANS-PORT	SAFETY DEVICES	LOCATION <input type="checkbox"/> On Roadway <input type="checkbox"/> In Driveway Access <input type="checkbox"/> On Median / Crossing Island <input type="checkbox"/> On Sidewalk <input type="checkbox"/> Off Roadway <input type="checkbox"/> Unknown
---------------	-----	-----------------	-----	------------	----------------	--

CROSSING ROAD <input type="checkbox"/> NA <input type="checkbox"/> With Signal <input type="checkbox"/> Not At Crosswalk <input type="checkbox"/> Against Signal <input type="checkbox"/> In Marked Crosswalk <input type="checkbox"/> No Signal <input type="checkbox"/> In Unmarked Crosswalk <input type="checkbox"/> Unknown <input type="checkbox"/> Unknown	OTHER ACTIONS <input checked="" type="checkbox"/> NA / None <input type="checkbox"/> Getting On / Off Vehicle <input type="checkbox"/> Working in Trafficway <input type="checkbox"/> Unknown <input type="checkbox"/> Standing / Lying / Sitting in Trafficway <input type="checkbox"/> Playing in Trafficway <input type="checkbox"/> Other (Explain) <input type="checkbox"/> Pushing / Working on Vehicle <input type="checkbox"/> Walking / Running in Trafficway <input type="checkbox"/> Behind / In Front of Parked / Stopped Veh <input type="checkbox"/> With Traffic <input type="checkbox"/> Against Traffic	SCHOOL INFO. <input type="checkbox"/> NA <input type="checkbox"/> Going To / From School <input type="checkbox"/> Getting On / Off School Bus <input type="checkbox"/> Both of the Above <input type="checkbox"/> Unknown (Explain)
PROBABLE CONTRIBUTING CIRCUMSTANCES <input checked="" type="checkbox"/> None <input type="checkbox"/> Failed to Yield <input type="checkbox"/> Alcohol <input type="checkbox"/> Vision Obstructed (Explain) <input type="checkbox"/> Other (Explain) <input type="checkbox"/> Distracted / Inattentive <input type="checkbox"/> Drugs <input type="checkbox"/> Physical Impairment (Explain) <input type="checkbox"/> Unknown (Explain)		DISTRACTION / INATTENTION CODE(S) <input type="checkbox"/> NA ALCOHOL USE <input type="checkbox"/> Yes <input checked="" type="checkbox"/> No <input type="checkbox"/> Unknown

6. COLLISION DIAGRAM
Compass Direction Before Crash Event(s) (Circle One)

V1 N E **S** W U V2 N E S W U V3 N E S W U V4 N E S W U V5 N E S W U V6 N E S W U

INDICATE NORTH
ORIGINAL

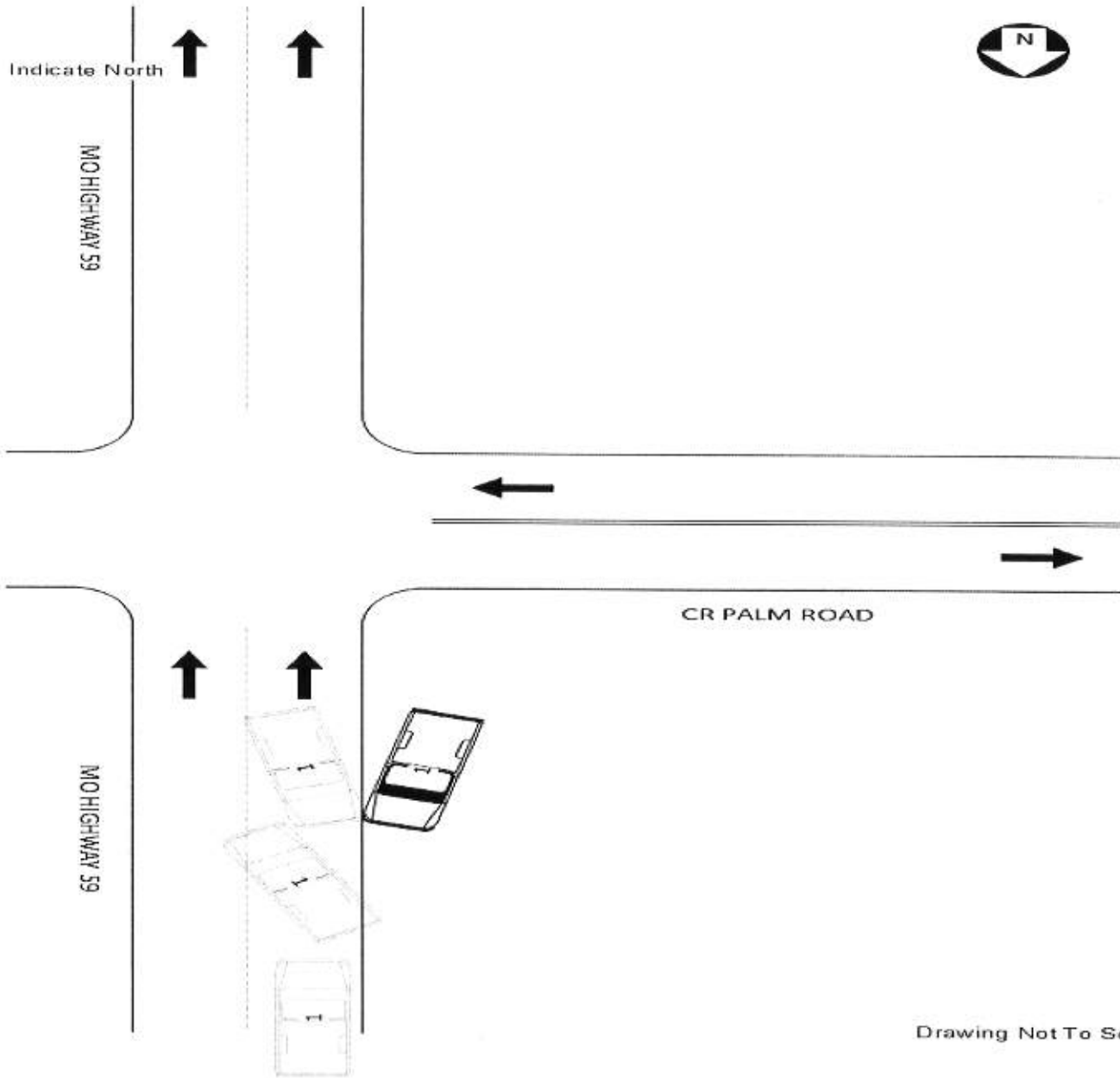

Drawing Not To Scale.

INDICATE ROAD NAMES

DIAGRAM NOT TO SCALE

7 - DRIVERS, VEHICLES, OWNERS & OCCUPANTS

7A. DRIVER - NAME (Last, First, MI) & ADDRESS (Street, City, State, Zip) **1 IGISOMAR, ELVARISTO M 118 N SCHOOL ST #B, GOODMAN, MO 64843** PHONE NUMBER **(417) 364-4594**

DRIVER LICENSE / ID NUMBER **T981340051** STATE **MO** LIC STATUS Valid Expired Susp / Rev / Denied Disqual CDL Canceled / Oth Invalid Unknown LIC TYPE Operator Class **F** Permit Unknown (Explain) MC ENDORSEMENT Yes No NA CDL Class MC Only Unlicensed Unknown (Explain)

DATE OF BIRTH **12-24-1963** SEX **M** SEAT LOC **FL** INJ **5** TRANS-PORT **1** EJECTION **2** AIR BAG **3** SAFETY DEVICES **5** VISION OBSTRUCTED NA Not Obstructed Trees / Bush Sign Moving Veh Other (Explain) Windshield Building Hillcrest Stopped Veh Unknown (Explain) Load on Veh Embankment Parked Veh Glare Unknown (Explain)

PROOF OF INSURANCE Yes No Not Required INSURANCE COMPANY Expired PHONE NO. (Optional) POLICY NUMBER **MOA 130732762** NA Driver Vehicle

7B. VEHICLE - OWNER NAME (Last, First, MI) & ADDRESS (Street, City, State, Zip) SAD PHONE NUMBER SAD

YEAR **2007** MAKE **FORD** MODEL **F150** COLOR **BLK** VEH TYPE **1** TOTAL NO. OF OCC. **3**

LICENSE - PLATE NO. **1FT256** STATE **MO** YEAR **2019** VIN **1FTPW14V07KC91736** TOWED FROM SCENE Yes No TOWED DUE TO DIS. DAMAGE Yes No

VEHICLE DAMAGE (Mark all damaged areas) None / No Damage TOWED BY Unknown NA

INITIAL IMPACT NO. **10**

2	3	4	5	6	7	18 - Undercarriage	22 - Cargo
1	15	16	17	8		19 - Windshield	23 - Unknown
14				9		20 - Burned	24 - Other (Explain)

VEHICLE BODY TYPES - Automobiles / Specialty Vehicles Vehicle Used As Public Conveyance

Passenger Car Van (<9 W/Driver) Passenger Van (9+ W/Driver) Sport Utility Vehicle Limousine (7-8 W/Driver) Limousine (9-15 W/Driver) Motorized Bicycle Pedalcycle To / Front School

Small Bus (9-15 W/Driver) Large Bus (15+ W/Driver) School Bus Intercity Transit / Commuter Charter / Tour Other

Motorcycle ATV 2 Wh 3 Wh 4 Wh 5 Wh / More Unknown

Motor Home Farm Implements Construction Equip. Heavy Mach. Other Vehicle (Code) Cargo Van Pickup Other Heavy Truck Unknown (Explain)

Single-unit Truck, 2 axles, 6 tires Single-unit Truck, 3 or more axles Veh. Pulling Another Unit(s) (Does not apply to Truck Tractors) Truck Tractor With No Units Truck Tractor With One Unit Truck Tractor With Two Units Truck Tractor With Three Units

GWV / GCWW RATING (Not Licensed Weight) (Pickups, Cargo Vans, All Trucks, Truck Tractors, or Haz Mat Placard Veh. Only) Less than or equal to 10,000 lbs. 10,001 - 26,000 lbs. Greater than 26,000 lbs. Unknown

EMERGENCY VEHICLE INVOLVEMENT NA Police Ambulance Fire Other (Must check "A" / "B") A. Emergency Vehicle on Emergency Run B. Stationary With Emergency Equip. Activated

CONTRIBUTING TRAFFIC CONDITIONS NA Congestion Ahead Crash Ahead Other Incident Ahead Unknown (Explain)

7C. VEHICLE ACTION / SEQUENCE OF EVENTS CODES Additional Codes Listed in Narrative (See Codes in Section 8) SEQUENCE OF EVENTS CODES **01 07 20 36** ANIMAL CODE(S) **42** FIXED OBJECT CODE(S) **42** ALCOHOL USE Yes Unk No NA

7D. PROBABLE CONTRIBUTING CIRCUMSTANCES None

Vehicle Defects (Explain) Speed - Exceeded Limit Too Fast For Conditions Violation Signal / Sign Failed to Yield Alcohol Drugs

Vision Obstructed Driver Fatigue / Asleep Improper Signal Improper Backing Improper Turn Improper Passing Improperly Parked

Failed to Dim Headlights Failed To Use Lights Following Too Close Wrong Side (Not Passing) Wrong Side (One-Way) Physical Impairment (Explain) Improper Start From Park

Improper Towing / Pushing Improperly Stopped On Roadway Improper Lane Usage / Change Overcorrected Improper Riding / Clinging To Veh. Exterior Failed To Secure Load / Improper Loading Animal(s) In Roadway

Object / Obstruction In Roadway Distracted / Inattentive (Designate Type) Unknown (Explain) Other (Explain)

DISTRACTED / INATTENTIVE CODE(S) NA (See Codes in Section 8)

7E. WORK ZONE Yes No Unknown TRAFFIC CONTROL None Unknown

Electric: Green/Yellow/Red Flashing Red Flashing Yellow Ramp Meter Other (Explain)

Other: Stop Sign No Passing Zone Turn Restricted Officer / Flagman Signal On School Bus

Controls: Warning Sign / Device Railway Crossing Sign / Device School Zone Yield Sign Other (Explain)

CONTROL MALFUNCTIONING / INOPERATIVE / MISSING Yes (Explain) No Unknown NA

7F. OCCUPANTS - NAME (Last, First, MI) ADDRESS (Street, City, State, Zip) DATE OF BIRTH MM-00-YYYY SEX SEAT LOC INJ TRANS-PORT EJECTION AIR BAG SAFETY DEVICES PHONE NUMBER

IGISOMAR, DANTE S 66 FOX FIRE LANE, GOODMAN, MO 64843	10-24-2004	M	FR	5	1	2	3	5	(417) 364-5500
IGISOMAR, TRAVEON 118 N SCHOOL STREET #B, GOODMAN, MO 64843	02-17-2011	M	SL	5	1	2	3	5	(417) 346-4594

7G. COMMERCIAL MOTOR VEHICLE NA Required on vehicle if "Yes" was answered to questions in parts 1 and 2 in CMV involvement criteria and vehicle meets one of the three criteria in part 2

MOTOR CARRIER IDENTIFICATION (Lessee, etc.) - NAME & ADDRESS (Street, City, State, Zip) SAO PHONE NUMBER SAO

COMMERCIAL / NON-COMMERCIAL Interstate Carrier Intrastate Carrier Not in Commerce - Government Vehicle Not in Commerce - Rental Vehicle Not in Commerce - Other Vehicle MC / MX / ICC NO. USDOT NO.

CARGO BODY TYPE Enclosed Box Cargo Tank Flatbed Dump Concrete Mixer Auto Transporter Garbage / Refuse Grain / Chip / Gravel Pole Trailer Log Vehicle Towing Another Veh. Intermodal Container Chassis NA (No Cargo Body) Other Unknown

HAZARDOUS MATERIALS Yes No Unknown PLACARD DISPLAYED Yes No Unknown 4-DIGIT NO. CLASS HM CARGO PRESENT Yes No Unknown IIM CARGO RELEASED Yes No Unknown HAZARDOUS MATERIAL NAME

7 - DRIVERS, VEHICLES, OWNERS & OCCUPANTS

7A. DRIVER - NAME (Last, First, MI) & ADDRESS (Street, City, State, Zip) PHONE NUMBER

DRIVER LICENSE / ID NUMBER STATE LIC STATUS Valid Expired Susp / Rev / Denied Disqual CDL Unknown NA Canceled / Oth Invalid Unknown LIC TYPE Operator Class Permit MC Endorsement Unknown (Explain) Yes No NA CDL Class MC Only Unknown (Explain) Interm / Grad Unlicensed

DATE OF BIRTH SEX SEAT LOC INJ TRANS-PORT EJECT-ION AIR BAG SAFETY DEVICES VISION OBSTRUCTED Not Obstructed Trees / Bush Sign Moving Veh Other (Explain) Windshield Building Hillcrest Stopped Veh Unknown (Explain) Load on Veh Embankment Parked Veh Glare

PROOF OF INSURANCE Yes No Not Required INSURANCE COMPANY Expired PHONE NO. (Optional) POLICY NUMBER NA Driver Vehicle

7B. VEHICLE - OWNER NAME (Last, First, MI) & ADDRESS (Street, City, State, Zip) SAD PHONE NUMBER SAD

YEAR MAKE MODEL COLOR VEH TYPE TOTAL NO. OF OCC.

LICENSE - PLATE NO. STATE YEAR VIN TOWED FROM SCENE Yes No TOWED DUE TO DIS. DAMAGE Yes No

VEHICLE DAMAGE (Mark all damaged areas) None / No Damage TOWED BY Unknown NA

INITIAL IMPACT NO. NA

2	3	4	5	6	7	18 - Undercarriage	22 - Cargo
1	15	16	17	8		19 - Windshield	23 - Unknown
14	13	12	11	10	9	20 - Burned	24 - Other (Explain)
						21 - Towed Unit	

VEHICLE BODY TYPES - Automobiles / Specialty Vehicles Vehicle Used As Public Conveyance

Passenger Car Van (<9 W/Driver) Passenger Van (9+ W/Driver) Sport Utility Vehicle Limousine (7-8 W/Driver) Limousine (9-15 W/Driver) Motorized Bicycle Pedalcycle To / From School Small Bus (9-15 W/Driver) Large Bus (15+ W/Driver) School Bus Intercity Transit / Commuter Charter / Tour Other Motorcycle ATV 2 Wh 3 Wh 4 Wh 5 Wh / More Unknown Motor Home Farm Implements Construction Equip. Heavy Mach. Other Vehicle (Code) Cargo Van Pickup Other Heavy Truck Unknown (Explain) Single-unit Truck, 2 axles, 6 tires Single-unit Truck, 3 or more axles Veh. Pulling Another Unit(s) (Does not apply to Truck Tractors) Truck Tractor With No Units Truck Tractor With One Unit Truck Tractor With Two Units Truck Tractor With Three Units GVW / GCWW RATING (Not Licensed Weight) (Pickups, Cargo Vans, All Trucks, Truck Tractors, or Haz Mat Placard Veh. Only) Less than or equal to 10,000 lbs. 10,001 - 26,000 lbs. Greater than 26,000 lbs. Unknown

EMERGENCY VEHICLE INVOLVEMENT NA Police Ambulance Fire Other (Must check "A" / "B") A. Emergency Vehicle on Emergency Run B. Stationary With Emergency Equip. Activated CONTRIBUTING TRAFFIC CONDITIONS NA Congestion Ahead Crash Ahead Other Incident Ahead Unknown (Explain)

7C. VEHICLE ACTION / SEQUENCE OF EVENTS CODES Additional Codes Listed in Narrative (See Codes in Section 8) Unknown ANIMAL CODE(S) FIXED OBJECT CODE(S) ALCOHOL USE Yes No Unk NA

7D. PROBABLE CONTRIBUTING CIRCUMSTANCES None

Vehicle Defects (Explain) Speed - Exceeded Limit Too Fast For Conditions Violation Signal / Sign Failed to Yield Alcohol Drugs Vision Obstructed Driver Fatigue / Asleep Improper Signal Improper Backing Improper Turn Improper Passing Improperly Parked Failed to Dim Headlights Failed to Use Lights Following Too Close Wrong Side (Not Passing) Wrong Side (One-Way) Physical Impairment (Explain) Improper Start From Park Improper Towing / Pushing Improperly Stopped On Roadway Improper Lane Usage / Change Overcorrected Improper Riding / Clinging To Veh. Exterior Failed To Secure Load / Improper Loading Animal(s) In Roadway Object / Obstruction In Roadway Distracted / Inattentive (Designate Type) Unknown (Explain) Other (Explain) DISTRACTED / INATTENTIVE CODE(S) NA (See Codes in Section 8)

7E. WORK ZONE Yes No Unknown TRAFFIC CONTROL None Unknown Electric: Green/Yellow/Red Flashing Red Flashing Yellow Ramp Meter Other (Explain) Workers Present Yes No Unknown Other Stop Sign No Passing Zone Turn Restricted Officer / Flagman Signal On School Bus Controls: Warning Sign / Device Railway Crossing Sign / Device School Zone Yield Sign Other (Explain) CONTROL MALFUNCTIONING / INOPERATIVE / MISSING Yes (Explain) No Unknown NA

7F. OCCUPANTS - NAME (Last, First, MI) PHONE NUMBER

ADDRESS (Street, City, State, Zip)	DATE OF BIRTH MM-DD-YYYY	SEX	SEAT LOC	INJ	TRANS-PORT	EJECT-ION	AIR BAG	SAFETY DEVICES

7G. COMMERCIAL MOTOR VEHICLE NA Required on vehicle if "Yes" was answered to questions in parts 1 and 2 in CMV involvement criteria and vehicle meets one of the three criteria in part 2

MOTOR CARRIER IDENTIFICATION (Leasee, etc.) - NAME & ADDRESS (Street, City, State, Zip) SAO PHONE NUMBER SAO

COMMERCIAL / NON-COMMERCIAL Interstate Carrier Intrastate Carrier Not in Commerce - Government Vehicle Not in Commerce - Other Vehicle Not in Commerce - Rental Vehicle MC / MX / ICC NO. USDOT NO.

CARGO BODY TYPE Enclosed Box Cargo Tank Flatbed Dump Concrete Mixer Auto Transporter Garbage / Refuse Grain / Chip / Gravel Pole Trailer Log Vehicle Towing Another Veh. Intermodal Container Chassis NA (No Cargo Body) Other Unknown

HAZARDOUS MATERIALS Yes No Unknown PLACARD DISPLAYED Yes No Unknown 4-DIGIT NO. CLASS HM CARGO PRESENT Yes No Unknown HM CARGO RELEASED Yes No Unknown HAZARDOUS MATERIAL NAME

8 - CODES

SEAT LOCATION XX - Not Known B - Pedalcycle M - Motorcycle CP - Commercial Passenger OE - Occupant - Enclosed Load Area OU - Occupant - Unenclosed Load Area RC - Rail Crew SV - Other (Explain in Narrative) NA - Not Applicable		INJURY 1. Fatal 2. Suspected Serious Injury 3. Evident - Not Disabling 4. Probable - Not Apparent 5. None Apparent U. Unknown N. NA	TRANSPORTED (For Medical Treatment) 1. No 2. EMS 3. Other U. Unknown N. NA	EJECTION 1. NA 2. No 3. Partially 4. Totally U. Unknown	AIR BAG 1. None/NA 3. Not Deployed 4. Removed 5. Deployed - Front 6. Deployed - Side 7. Deployed - Curtain 8. Deployed - Other (Knee, Air Belt, etc.) 9. Deployed - Combination 10. Deployment Unknown U. Air Bag Presence Unknown	SAFETY DEVICES 1. None 2. Not Used 3. Shoulder Belt Only 4. Lap Belt Only 5. Shoulder and Lap Belt 7. DOT Compliant MC Helmet 8. No Helmet 10. Booster Seat 11. Child Restraint - Forward Facing 12. Child Restraint - Rear Facing 13. Other Helmet 14. Reflective Clothing 15. Other U. Use Unknown N. Not Applicable

VEHICLE ACTION / SEQUENCE OF EVENTS (Items with double-asterisk (**) require additional coding)						
1. Going Straight	10. Start From Parked	19. Airborne	28. Separation of Units	37. Collision Inv. Other Object (Explain)	44. Thrown / Falling Object	
2. Overtaking	11. Backing	20. Ran Off Roadway - Right	29. Returned to Roadway	38. Other Non-Collision	45. Struck By Falling, Shifting Cargo, Object Set in Motion By Own MV	
3. Making Right Turn	12. Stopped in Traffic	21. Ran Off Roadway - Left	30. Collision Inv. Pedestrian	39. Collision Inv. Bicycle/Pedalcycle in Bicycle Lane	46. Ran Off Roadway - Other (Explain)	
4. Right Turn on Red	13. Parked	22. Overturn / Rollover	31. Collision Inv. Bicycle/Pedalcycle	40. Collision Inv. Animal Drawn Vehicle/ Animal Ridden For Transportation	47. Cross Separator	
5. Making Left Turn	14. Changing Lanes	23. Fire / Explosion	32. Collision Inv. Railway Veh	41. Collision Inv. Working MV		
6. Making U-Turn	15. Avoiding	24. Immersion	33. Collision Inv. Animal (**)	42. Downhill Runaway		
7. Skidding / Sliding	16. Cross Median	25. Jackknife	34. Collision Inv. MV in Transport	43. Fell/Jumped From MV		
8. Slowing / Stopping	17. Cross Center Of Road	26. Cargo Loss / Shift	35. Collision Inv. Parked MV			
9. Start in Traffic	18. Cross Road	27. Equipment Failure	36. Collision Inv. Fixed Object (**)			

ANIMAL CODES FOR VEHICLE ACTION / SEQUENCE OF EVENTS				
60. Deer	61. Farm Animal	62. Dog	63. Other Animal	U. Unknown

FIXED OBJECT CODES FOR VEHICLE ACTION / SEQUENCE OF EVENTS				
20. Tree / Slump (Standing)	26. Culvert	32. Building	38. Bridge Rail	44. Wall
21. Embankment / Driveway / Ground / Rock Bluff	27. Highway Traffic Sign Post / Support	33. Traffic Signal Support	39. Guardrail End	45. Cable Barrier
22. Guardrail Face	28. Bridge Pier / Abutment / Support	34. Impact Attenuator / Crash Cushion	40. Other Traffic Barrier	46. Bridge Overhead Structure
23. Utility Pole	29. Curb	35. Fire Hydrant	41. Overhead Sign Support	47. Overhead Line / Cable
24. Fence	30. Mail Box	36. Other (Explain)	42. Ditch	U. Unknown
25. Street Light Support	31. Concrete Traffic Barrier	37. Bridge Parapet End	43. Other Post / Pole / Support	

DISTRACTED / INATTENTIVE CODES				
1. External Distraction	5. Communication Device - Hand-held	9. Eating / Drinking	13. Computer Equipment / Electronic Games / etc	
2. Passengers	6. Communication Device - Hands Free	10. Reading	14. Adjusting Vehicle Controls	
3. Stereo / Audio / Video Equipment	7. Communication Device - Texting / E-mailing	11. Tobacco Use	15. Other (Explain)	
4. Navigation Device	8. Communication Device - Web Browsing	12. Grooming		

VEHICLE TYPE CODES		
1. Motor Vehicle in Transport	3. Working Motor Vehicle	5. Animal Drawn Vehicle / Animal Ridden For Transportation Purposes
2. Parked Motor Vehicle	4. Pedalcycle	U. Unknown

OTHER VEHICLE CODES			
1. Riding Mower / Garden Tractor	3. Snowmobile	5. Animal Drawn Vehicle / Animal Ridden For Transportation	6. Low Speed Vehicle
2. Golf Cart	4. Forklift		7. Other (Explain)

9. NARRATIVE / STATEMENTS (If additional room is necessary, use Section 11 - Narrative / Statements Continuation)

On 01/19/2019 Officers were dispatched to the area of MO Highway 59 north of Palm Road in reference to a motor vehicle crash.

Upon my arrival to the area I verified everybody was okay and made sure medical assistance was not required. I then contacted an Elvaristo Atagolai Igisomar using the Missouri Driver`s license he provided. Mr. Igisomar (D1) stated he was traveling south on Highway 59 when he lost control of his vehicle, slid off the roadway and hit the ditch.

D1 stated he was traveling south slowly due to the weather and he felt his rear wheels lock up and he began to slide. D1 advised his vehicle slid around and ended up facing north in the south bound lanes on the west side of the roadway.

While speaking with D1 I was advised he had already contacted a tow truck and Ron`s towing arrived on scene. D1 spoke with the tow truck operator and it was determined the vehicle could be pulled from the ditch and would be operational.

The vehicle was pulled from the ditch and was able to leave under its own power with no visible damage.

I have nothing further to add at this time.

10. REPORTING AND REVIEWING OFFICER INFORMATION

REPORTING OFFICER NAME DANIEL L. MARTIN	DSN / BADGE NO. 100DLM	BEAT / ZONE NCR	TROOP / DISTRICT / PRECINCT D
REVIEWING OFFICER NAME	DSN / BADGE NO.	REVIEWING OFFICER 2 NAME	DSN / BADGE NO.

11. NARRATIVE / STATEMENTS CONTINUATION (If additional room is necessary use Narrative / Statements Continuation / Supplement)

ORIGINAL