

ORIGINAL

1 - GENERAL CRASH INFORMATION		1 - AGENCY NAME AND ORI NEOSHO POLICE DEPARTMENT MO0730300	
-------------------------------	--	--	--

LEFT THE SCENE <input type="checkbox"/> Yes <input checked="" type="checkbox"/> No	DRIVER NO. NA	CLEARED <input type="checkbox"/> Yes <input type="checkbox"/> No	CRASH CLASSIFICATION <input type="checkbox"/>	PROPERTY DAMAGE ONLY <input type="checkbox"/>	NO. INJURED 0	NO. KILLED 0	REPORT / CASE / INCIDENT NUMBER 1902-074
---	-------------------------	---	--	--	-------------------------	------------------------	--

NO. VEH. INV. 2	CRASH DATE 02-08-2019	CRASH TIME (MIL.) 15:42	NOTIFIED DATE 02-08-2019	TIME NOTIFIED (MIL.) 15:45	INVESTIGATION DATE 02-08-2019	TIME ARRIVED (MIL.) 15:50	INVEST. AT SCENE <input checked="" type="checkbox"/> Yes <input type="checkbox"/> No
---------------------------	---------------------------------	-----------------------------------	------------------------------------	--------------------------------------	---	-------------------------------------	---

CRASH TYPE	ROADWAY <input checked="" type="checkbox"/> On Roadway <input type="checkbox"/> Off Roadway	NON-COLLISION <input type="checkbox"/> Overturning <input type="checkbox"/> Fire / Explosion <input type="checkbox"/> Immersion <input type="checkbox"/> Jackknife	COLLISION INVOLVED <input type="checkbox"/> Animal <input type="checkbox"/> Pedalcycle <input type="checkbox"/> Fixed Object <input type="checkbox"/> Other Object <input type="checkbox"/> Pedestrian	Fell / Jumped From MV <input type="checkbox"/> Cargo / Equip Loss / Shift <input type="checkbox"/> Other Non-Collision	Railway Vehicle <input type="checkbox"/> Animal Drawn Veh / Animal Ridden Trans <input checked="" type="checkbox"/> Motor Vehicle in Transport <input type="checkbox"/> Parked Motor Vehicle <input type="checkbox"/> Working Motor Vehicle	DIRECTIONAL ANALYSIS FOR IMPACT WITH MOTOR VEHICLE <input checked="" type="checkbox"/> Front to Front <input type="checkbox"/> Front to Rear <input type="checkbox"/> Rear to Rear <input type="checkbox"/> Rear to Side <input type="checkbox"/> Angle <input type="checkbox"/> Sideswipe (Same Dir.) <input type="checkbox"/> Sideswipe (Opp. Dir.) <input type="checkbox"/> Falling / Shifting Cargo (Set in motion by MV) <input type="checkbox"/> Other (Explain) <input type="checkbox"/> Unknown (Explain)
------------	---	--	---	--	---	---

COMMERCIAL MOTOR VEHICLE INVOLVEMENT CRITERIA - Answer the following to determine if the "Commercial Vehicle" fields in Section 7G must be completed.

1. Does this crash involve any of the following? 1a. A person fatally injured, OR 1b. A person transported for medical attention; OR 1c. A vehicle towed due to disabling damage.	2. Examine each vehicle to determine if it is a commercial vehicle based upon the following: 2a. A truck / cargo van with GVWR / GCWVR of more than 10,000 lbs; OR 2b. A motor vehicle with seating for 9 or more including driver; OR 2c. A vehicle with hazardous materials placard.
--	---

EVIDENTIARY PHOTOS TAKEN <input checked="" type="checkbox"/> Yes <input type="checkbox"/> No	BY WHOM A. WORSTER	AVAILABLE FROM <input checked="" type="checkbox"/> Investigating Agency NEOSHO POLICE
RECONSTRUCTION <input type="checkbox"/> Yes <input checked="" type="checkbox"/> No	BY WHOM NA	AVAILABLE FROM <input type="checkbox"/> Investigating Agency NA

2 - LOCATION

COUNTY NEWTON	MUNICIPALITY NEOSHO	BEAT/ZONE NORTH	TRP/DIST/PCT NA	GPS COORDINATES (DD MM SS.S FORMAT) LAT: N NA LONG: W NA
-------------------------	-------------------------------	---------------------------	---------------------------	---

ON CST NEOSHO BLVD	RDWY. DIR. S	DISTANCE FROM <input checked="" type="checkbox"/> NA Feet Miles	LOCATION <input type="checkbox"/> After <input type="checkbox"/> Before <input type="checkbox"/> NA <input checked="" type="checkbox"/> At	INTERSECTING CST W HARMONY
SPEED LIMIT 30	ROAD MAINTAINED BY <input type="checkbox"/> State <input type="checkbox"/> County <input type="checkbox"/> Municipal <input type="checkbox"/> Private Property <input type="checkbox"/> Other			SPEED LIMIT 25

TRAFFICWAY <input type="checkbox"/> One-Way <input type="checkbox"/> Two-Way, Not Divided <input type="checkbox"/> Two-Way, Divided, Unprotected Median <input type="checkbox"/> Other <input type="checkbox"/> Two-Way, Not Divided, Continuous Center Turn Lane <input checked="" type="checkbox"/> Two-Way, Divided, Positive Median Barrier <input type="checkbox"/> Unknown	ROAD ALIGNMENT <input checked="" type="checkbox"/> Straight <input type="checkbox"/> Curve <input type="checkbox"/> Unknown (Explain)
--	--

INTERSECTION TYPE <input checked="" type="checkbox"/> 4-way Intersection <input type="checkbox"/> Y-Intersection <input type="checkbox"/> 5-way / More <input type="checkbox"/> Unknown (Explain) <input type="checkbox"/> T-Intersection <input type="checkbox"/> Roundabout <input type="checkbox"/> Other (Explain)	ROAD CONDITION <input checked="" type="checkbox"/> Dry <input type="checkbox"/> Snow <input type="checkbox"/> Slush <input type="checkbox"/> Standing Water <input type="checkbox"/> Sand / Gravel <input type="checkbox"/> Unknown (Explain) <input type="checkbox"/> Wet <input type="checkbox"/> Ice / Frost <input type="checkbox"/> Mud/Dirt <input type="checkbox"/> Moving Water <input type="checkbox"/> Other (Explain)
--	--

ROAD SURFACE <input type="checkbox"/> Concrete <input type="checkbox"/> Brick <input type="checkbox"/> Dirt / Sand <input type="checkbox"/> Cobblestone <input checked="" type="checkbox"/> Asphalt <input type="checkbox"/> Gravel <input type="checkbox"/> Multi-Surface <input type="checkbox"/> Unknown (Explain)	WEATHER CONDITION <input checked="" type="checkbox"/> Clear <input type="checkbox"/> Rain <input type="checkbox"/> Sleet / Hail <input type="checkbox"/> Fog / Mist <input type="checkbox"/> Other (Explain) <input type="checkbox"/> Cloudy <input type="checkbox"/> Snow <input type="checkbox"/> Freezing (Temp) <input type="checkbox"/> Severe Crosswind <input type="checkbox"/> Unknown (Explain)
---	--

LIGHT CONDITION
 Daylight Dark-Lighted Dark-Unlighted Dark-Unknown Lighting Other (Explain) Unknown (Explain)

3 - DAMAGE TO PROPERTY OTHER THAN VEHICLES None

LIST OWNER'S NAME & ADDRESS, DESCRIPTION OF PROPERTY, AND DAMAGE MoDOT County Municipality

4 - WITNESS None Identified Additional Witnesses in Narrative

NAME	ADDRESS (Street, City, State, Zip)	PHONE NUMBER

5 - PEDESTRIAN NA Law Enforcement Officer Other Emergency Services Personnel MoDOT Worker Other Trafficway Worker Other Pedestrian

NO.	NAME (Last, First, MI) & ADDRESS (Street, City, State, Zip)	PHONE NUMBER

DATE OF BIRTH	SEX	STRUCK BY VEH #	INJ	TRANS-PORT	SAFETY DEVICES	LOCATION <input type="checkbox"/> On Roadway <input type="checkbox"/> In Driveway Access <input type="checkbox"/> On Median / Crossing Island <input type="checkbox"/> On Sidewalk <input type="checkbox"/> Off Roadway <input type="checkbox"/> Unknown
---------------	-----	-----------------	-----	------------	----------------	--

CROSSING ROAD <input type="checkbox"/> With Signal <input type="checkbox"/> Not At Crosswalk <input type="checkbox"/> Against Signal <input type="checkbox"/> In Marked Crosswalk <input type="checkbox"/> No Signal <input type="checkbox"/> In Unmarked Crosswalk <input type="checkbox"/> Unknown <input type="checkbox"/> Unknown	OTHER ACTIONS <input checked="" type="checkbox"/> NA / None <input type="checkbox"/> Getting On / Off Vehicle <input type="checkbox"/> Standing / Lying / Sitting in Trafficway <input type="checkbox"/> Pushing / Working on Vehicle <input type="checkbox"/> Behind / In Front of Parked / Stopped Veh	Working in Trafficway <input type="checkbox"/> Playing in Trafficway <input type="checkbox"/> Walking / Running in Trafficway <input type="checkbox"/> With Traffic <input type="checkbox"/> Against Traffic	SCHOOL INFO. <input type="checkbox"/> NA <input type="checkbox"/> Going To / From School <input type="checkbox"/> Getting On / Off School Bus <input type="checkbox"/> Both of the Above <input type="checkbox"/> Unknown (Explain)
---	--	---	---

PROBABLE CONTRIBUTING CIRCUMSTANCES <input checked="" type="checkbox"/> None <input type="checkbox"/> Failed to Yield <input type="checkbox"/> Alcohol <input type="checkbox"/> Vision Obstructed (Explain) <input type="checkbox"/> Other (Explain) <input type="checkbox"/> Distracted / Inattentive <input type="checkbox"/> Drugs <input type="checkbox"/> Physical Impairment (Explain) <input type="checkbox"/> Unknown (Explain)	DISTRACTION / INATTENTION CODE(S) <input type="checkbox"/> NA	ALCOHOL USE <input type="checkbox"/> Yes <input checked="" type="checkbox"/> No <input type="checkbox"/> Unknown
---	---	---

6. COLLISION DIAGRAM

Compass Direction Before Crash Event(s) (Circle One)

V1 N **(E)** S W U

V2 N **(N)** E S W U

V3 N E S W U

V4 N E S W U

V5 N E S W U

V6 N E S W U

ORIGINAL

INDICATE NORTH



Indicate North

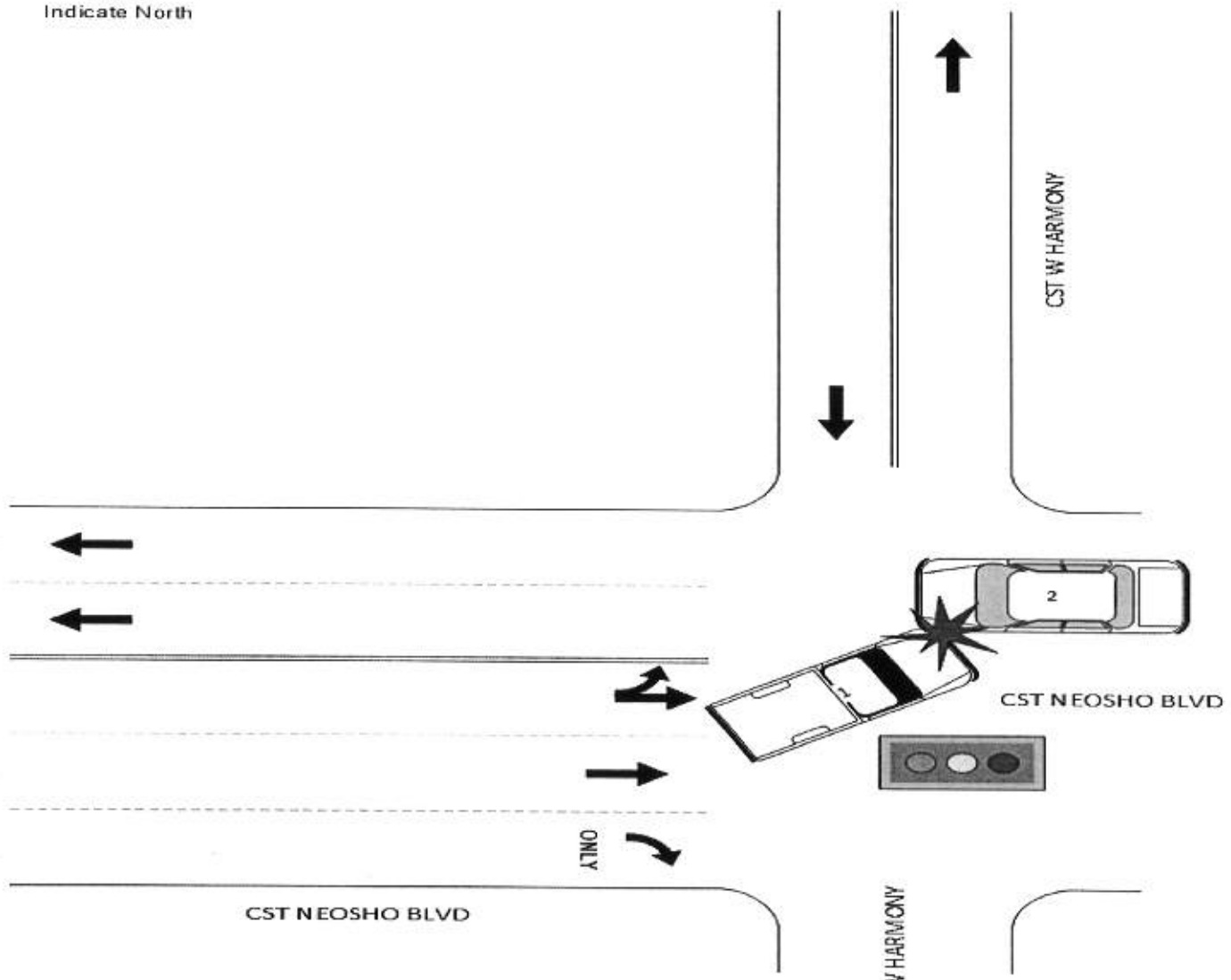

Drawing Not To Scale.

INDICATE ROAD NAMES

DIAGRAM NOT TO SCALE

7 - DRIVERS, VEHICLES, OWNERS & OCCUPANTS

NO. **7A. DRIVER - NAME (Last, First, MI) & ADDRESS (Street, City, State, Zip)**
1 KUHLMAN, GAGE R 4055 COUNTY LN 122, CARTHAGE, MO 64836 PHONE NUMBER **(417) 434-8460**

DRIVER LICENSE / ID NUMBER **D202037010** STATE **MO** LIC STATUS Valid Expired Susp / Rev / Denied Disqual CDL Canceled / Oth Invalid Unknown

LIC TYPE Operator Class **F** Permit Unknown (Explain) CDL Class MC Only MC Endorsement Yes No NA Interm / Grad Unlicensed Unknown (Explain)

DATE OF BIRTH **07-24-2001** SEX **M** SEAT LOC **FL** INJ **5** TRANS-PORT **1** EJECT-ION **2** AIR BAG **3** SAFETY DEVICES **5** VISION OBSTRUCTED NA Not Obstructed Windshield Load on Veh Trees / Bush Building Embankment Sign Hillcrest Parked Veh Moving Veh Stopped Veh Glare Other (Explain) Unknown (Explain)

PROOF OF INSURANCE Yes No Not Required INSURANCE COMPANY **AAA** Expired PHONE NO. (Optional) POLICY NUMBER **MOA129463773** NA Driver Vehicle

7B. VEHICLE - OWNER NAME (Last, First, MI) & ADDRESS (Street, City, State, Zip) SAD PHONE NUMBER SAD

YEAR **2000** MAKE **CHEV** MODEL **SILVERADO** COLOR **GRY** VEH TYPE **1** TOTAL NO. OF OCC. **2**

LICENSE - PLATE NO. **5AAK11** STATE **MO** YEAR **2019** VIN **2GCEC19T4Y1366799** TOWED FROM SCENE Yes No TOWED DUE TO DIS. DAMAGE Yes No

VEHICLE DAMAGE (Mark all damaged areas) None / No Damage TOWED BY Unknown NA

INITIAL IMPACT NO. NA 3 4 5 6 7 8 9 10 11 12 13 14 15 16 17

18 - Undercarriage 22 - Cargo
 19 - Windshield 23 - Unknown
 20 - Burned 24 - Other (Explain)
 21 - Towed Unit

VEHICLE BODY TYPES - Automobiles / Specialty Vehicles Vehicle Used As Public Conveyance

Passenger Car Van (<9 W/Driver) Passenger Van (9+ W/Driver) Sport Utility Vehicle Limousine (7-8 W/Driver) Limousine (9-15 W/Driver) Motorized Bicycle Pedalcycle To / From School

Small Bus (9-15 W/Driver) Large Bus (15+ W/Driver) School Bus Intercity Transit / Commuter Charter / Tour Other

Motorcycle Motor Home Farm Implements Construction Equip. Heavy Mach. Other Vehicle (Code) Cargo Van Pickup Other Heavy Truck Unknown (Explain)

Single-unit Truck, 2 axles, 6 tires Single-unit Truck, 3 or more axles Veh. Pulling Another Unit(s) (Does not apply to Truck Tractors) Truck Tractor With No Units Truck Tractor With One Unit Truck Tractor With Two Units Truck Tractor With Three Units

GWV / GCWW RATING (Not Licensed Weight) (Pickups, Cargo Vans, All Trucks, Truck Tractors, or Haz Mat Placard Veh. Only) Less than or equal to 10,000 lbs. 10,001 - 25,000 lbs. Greater than 25,000 lbs. Unknown

EMERGENCY VEHICLE INVOLVEMENT NA Police Ambulance Fire Other (Must check "A" / "B") A. Emergency Vehicle on Emergency Run B. Stationary With Emergency Equip. Activated

CONTRIBUTING TRAFFIC CONDITIONS NA Congestion Ahead Crash Ahead Other Incident Ahead Unknown (Explain)

7C. VEHICLE ACTION / SEQUENCE OF EVENTS CODES Additional Codes Listed in Narrative (See Codes in Section 8) Unknown

SEQUENCE OF EVENTS CODES **12 | 01 | 05 | 34** ANIMAL CODE(S) FIXED OBJECT CODE(S) ALCOHOL USE Yes Unk No NA

7D. PROBABLE CONTRIBUTING CIRCUMSTANCES None

Vehicle Defects (Explain) Speed - Exceeded Limit Too Fast For Conditions Violation Signal / Sign Failed to Yield Alcohol Drugs

Vision Obstructed Driver Fatigue / Asleep Improper Signal Improper Backing Improper Turn Improper Passing Improperly Parked

Failed To Dim Headlights Failed To Use Lights Following Too Close Wrong Side (Not Passing) Wrong Side (One-Way) Physical Impairment (Explain) Improper Start From Park

Improper Towing / Pushing Improperly Stopped On Roadway Improper Lane Usage / Change Overcorrected Improper Riding / Clinging To Veh. Exterior Failed To Secure Load / Improper Loading Animal(s) In Roadway

Object / Obstruction In Roadway Distracted / Inattentive (Designate Type) Unknown (Explain) Other (Explain)

DISTRACTED / INATTENTIVE CODE(S) NA (See Codes in Section 8)

7E. WORK ZONE Yes No Unknown

TRAFFIC CONTROL None Unknown

Electric: Green/Yellow/Red Flashing Red Flashing Yellow Ramp Meter Other (Explain)

Other: Stop Sign No Passing Zone Turn Restricted Officer / Flagman Signal On School Bus

Controls: Warning Sign / Device Railway Crossing Sign / Device School Zone Yield Sign Other (Explain)

CONTROL MALFUNCTIONING / INOPERATIVE / MISSING Yes (Explain) No Unknown NA

7F. OCCUPANTS - NAME (Last, First, MI) **BOUSQUET, STEVEN V** DATE OF BIRTH **04-02-2000** SEX **M** SEAT LOC **FR** INJ **5** TRANS-PORT **1** EJECT-ION **2** AIR BAG **3** SAFETY DEVICES **5** PHONE NUMBER **(314) 548-8380**

ADDRESS (Street, City, State, Zip) **1798 MALCOM MOSBY DR, NEOSHO, MO 64850**

7G. COMMERCIAL MOTOR VEHICLE NA Required on vehicle if "Yes" was answered to questions in parts 1 and 2 in CMV involvement criteria and vehicle meets one of the three criteria in part 2

MOTOR CARRIER IDENTIFICATION (Leasee, etc.) - NAME & ADDRESS (Street, City, State, Zip) SAO PHONE NUMBER SAO

COMMERCIAL / NON-COMMERCIAL Interstate Carrier Intrastate Carrier Not in Commerce - Government Vehicle Not in Commerce - Other Vehicle Not in Commerce - Rental Vehicle

MC / MX / ICC NO. USDOT NO.

CARGO BODY TYPE Enclosed Box Cargo Tank Flatbed Dump Concrete Mixer Auto Transporter Garbage / Refuse Grain / Chip / Gravel Pole Trailer Log Vehicle Towing Another Veh. Intermodal Container Chassis NA (No Cargo Body) Other Unknown

HAZARDOUS MATERIALS Yes No Unknown

PLACARD DISPLAYED Yes No Unknown

4-DIGIT NO. CLASS HM CARGO PRESENT Yes No Unknown HM CARGO RELEASED Yes No Unknown HAZARDOUS MATERIAL NAME

7 - DRIVERS, VEHICLES, OWNERS & OCCUPANTS

NO. **7A. DRIVER** - NAME (Last, First, MI) & ADDRESS (Street, City, State, Zip) **2 TREJO, AMADO B 503 N HIGH ST, NEOSHO, MO 64850** PHONE NUMBER **(417) 454-9596**

DRIVER LICENSE / ID NUMBER **T202288007** STATE **MO** LIC STATUS Valid Expired Susp / Rev / Denied Disqual CDL Canceled / Oth Invalid Unknown LIC TYPE Operator Class **F** Permit Unknown (Explain) MC ENDORSEMENT Yes No NA

DATE OF BIRTH **10-14-1964** SEX **M** SEAT LOC **FL** INJ **5** TRANS-PORT **1** EJECT-ION **2** AIR BAG **3** SAFETY DEVICES **5** VISION OBSTRUCTED NA Not Obstructed Windshield Load on Veh Trees / Bush Building Embankment Sign Hillcrest Parked Veh Moving Veh Stopped Veh Glare Other (Explain) Unknown (Explain)

PROOF OF INSURANCE Yes No Not Required INSURANCE COMPANY **SHELTER** PHONE NO. (Optional) POLICY NUMBER **24-1-9384959-1** Driver Vehicle

7B. VEHICLE - OWNER NAME (Last, First, MI) & ADDRESS (Street, City, State, Zip) SAD PHONE NUMBER SAD

YEAR **2014** MAKE **HYUN** MODEL **CTU** COLOR **RED** VEH TYPE **1** TOTAL NO. OF OCC. **1**

LICENSE - PLATE NO. **KN8V1L** STATE **MO** YEAR **2020** VIN **K M 8 J T 3 A F 4 E U 8 1 7 9 1 9** TOWED FROM SCENE Yes No TOWED DUE TO DIS. DAMAGE Yes No

VEHICLE DAMAGE (Mark all damaged areas) None / No Damage TOWED BY Unknown NA

INITIAL IMPACT NO. **14**

2	3	4	5	6	7
1	15	16	17	8	
X	13	12	11	10	9

18 - Undercarriage 22 - Cargo
19 - Windshield 23 - Unknown
20 - Burned 24 - Other (Explain)
21 - Towed Unit

VEHICLE BODY TYPES - Automobiles / Specialty Vehicles Vehicle Used As Public Conveyance

Passenger Car Van (<9 W/Driver) Passenger Van (9+ W/Driver) Sport Utility Vehicle Limousine (7-8 W/Driver) Limousine (9-15 W/Driver) Motorized Bicycle Pedalcycle To / From School

Small Bus (9-15 W/Driver) Large Bus (15+ W/Driver) School Bus Intercity Transit / Commuter Charter / Tour Other

Motorcycle ATV 2 Wh 3 Wh 4 Wh 5 Wh / More Unknown

Motor Home Farm Implements Construction Equip. Heavy Mach. Other Vehicle (Code) Cargo Van Pickup Other Heavy Truck Unknown (Explain)

Single-unit Truck, 2 axles, 6 tires Single-unit Truck, 3 or more axles Veh. Pulling Another Unit(s) (Does not apply to Truck Tractors) Truck Tractor With No Units Truck Tractor With One Unit Truck Tractor With Two Units Truck Tractor With Three Units

GWV / GCWW RATING (Not Licensed Weight) (Pickups, Cargo Vans, All Trucks, Truck Tractors, or Haz Mat Placard Veh. Only) Less than or equal to 10,000 lbs. 10,001 - 25,000 lbs. Greater than 25,000 lbs. Unknown

EMERGENCY VEHICLE INVOLVEMENT NA

Police Ambulance Fire Other (Must check "A" / "B") A. Emergency Vehicle on Emergency Run B. Stationary With Emergency Equip. Activated

CONTRIBUTING TRAFFIC CONDITIONS NA

Congestion Ahead Crash Ahead Other Incident Ahead Unknown (Explain)

7C. VEHICLE ACTION / SEQUENCE OF EVENTS CODES Additional Codes Listed in Narrative (See Codes in Section B)

SEQUENCE OF EVENTS CODES **01 | 34** Unknown ANIMAL CODE(S) FIXED OBJECT CODE(S) ALCOHOL USE Yes Unk No NA

7D. PROBABLE CONTRIBUTING CIRCUMSTANCES None

Vehicle Defects (Explain) Speed - Exceeded Limit Too Fast For Conditions Violation Signal / Sign Failed to Yield Alcohol Drugs

Vision Obstructed Driver Fatigue / Asleep Improper Signal Improper Backing Improper Turn Improper Passing Improperly Parked

Failed To Dim Headlights Failed To Use Lights Following Too Close Wrong Side (Not Passing) Wrong Side (One-Way) Physical Impairment (Explain) Improper Start From Park

Improper Towing / Pushing Improperly Stopped On Roadway Improper Lane Usage / Change Overcorrected Improper Riding / Clinging To Veh. Exterior Failed To Secure Load / Improper Loading Animal(s) In Roadway

Object / Obstruction in Roadway Distracted / Inattentive (Designate Type) Unknown (Explain) Other (Explain)

DISTRACTED / INATTENTIVE CODE(S) NA (See Codes in Section B)

7E. WORK ZONE Yes No Unknown

TRAFFIC CONTROL None Unknown

Electric: Green/Yellow/Red Flashing Red Flashing Yellow Ramp Meter Other (Explain)

Other: Stop Sign No Passing Zone Turn Restricted Officer / Flagman Signal On School Bus

Controls: Warning Sign / Device Railway Crossing Sign / Device School Zone Yield Sign Other (Explain)

CONTROL MALFUNCTIONING / INOPERATIVE / MISSING Yes (Explain) No Unknown NA

7F. OCCUPANTS - NAME (Last, First, MI) ADDRESS (Street, City, State, Zip) DATE OF BIRTH MM-DD-YYYY SEX SEAT LOC INJ TRANS-PORT EJECT-ION AIR BAG SAFETY DEVICES PHONE NUMBER

7G. COMMERCIAL MOTOR VEHICLE NA Required on vehicle if "Yes" was answered to questions in parts 1 and 2 in CMV involvement criteria and vehicle meets one of the three criteria in part 2

MOTOR CARRIER IDENTIFICATION (Leasee, etc.) - NAME & ADDRESS (Street, City, State, Zip) SAO PHONE NUMBER SAO

COMMERCIAL / NON-COMMERCIAL Interstate Carrier Intrastate Carrier Not in Commerce - Government Vehicle Not in Commerce - Other Vehicle Not in Commerce - Rental Vehicle MC / MX / ICC NO. USDOT NO.

CARGO BODY TYPE Enclosed Box Cargo Tank Flatbed Dump Concrete Mixer Auto Transporter Garbage / Refuse Pole Trailer Log Vehicle Towing Another Veh. Intermodal Container Chassis NA (No Cargo Body) Other Unknown

HAZARDOUS MATERIALS PLACARD DISPLAYED Yes No Unknown 4-DIGIT NO CLASS HM CARGO PRESENT Yes No Unknown HM CARGO RELEASED Yes No Unknown HAZARDOUS MATERIAL NAME

SEAT LOCATION		INJURY		TRANSPORTED	EJECTION	AIR BAG		SAFETY DEVICES	
XX - Not Known	FR SR TR	1. Fatal	2. Suspected Serious Injury	(For Medical Treatment)	1. NA	1. None/NA	9. Deployed - Combination	1. None	10. Booster Seat
B - Pedalcycle	FC SC TC	3. Evident - Not Disabling	4. Probable - Not Apparent	1. No	2. No	3. Not Deployed	10. Deployment Unknown	2. Not Used	11. Child Restraint - Forward Facing
M - Motorcycle	FL SL TL	5. None Apparent	5. None Apparent	2. EMS	3. Partially	4. Removed	U. Air Bag Presence Unknown	3. Shoulder Belt Only	12. Child Restraint - Rear Facing
CP - Commercial Passenger		U. Unknown	N. NA	3. Other	4. Totally	5. Deployed - Front		4. Lap Belt Only	13. Other Helmet
OE - Occupant - Enclosed Load Area		N. NA		U. Unknown	U. Unknown	6. Deployed - Side		5. Shoulder and Lap Belt	14. Reflective Clothing
OU - Occupant - Unenclosed Load Area						7. Deployed - Curtain		7. DOT Compliant	15. Other
RC - Rail Crew						8. Deployed - Other (Knee, Air Belt, etc.)		MC Helmet	U. Use Unknown
SV - Other (Explain in Narrative)								B. No Helmet	N. Not Applicable
NA - Not Applicable									

VEHICLE ACTION / SEQUENCE OF EVENTS (Items with double-asterisk (**) require additional coding)									
1. Going Straight	10. Start From Parked	19. Airborne	28. Separation of Units	37. Collision Inv. Other Object (Explain)	44. Thrown / Falling Object				
2. Overtaking	11. Backing	20. Ran Off Roadway - Right	29. Returned to Roadway	38. Other Non-Collision	45. Struck By Falling, Shifting Cargo, Object Set in Motion By Own MV				
3. Making Right Turn	12. Stopped in Traffic	21. Ran Off Roadway - Left	30. Collision Inv. Pedestrian	39. Collision Inv. Bicycle/Pedalcycle in Bicycle Lane	46. Ran Off Roadway - Other (Explain)				
4. Right Turn on Red	13. Parked	22. Overturn / Rollover	31. Collision Inv. Bicycle/Pedalcycle	40. Collision Inv. Animal Drawn Vehicle/ Animal Ridden For Transportation	47. Cross Separator				
5. Making Left Turn	14. Changing Lanes	23. Fire / Explosion	32. Collision Inv. Railway Veh.	41. Collision Inv. Working MV					
6. Making U-Turn	15. Avoiding	24. Immersion	33. Collision Inv. Animal (**)	42. Downhill Runaway					
7. Skidding / Sliding	16. Cross Median	25. Jackknife	34. Collision Inv. MV in Transport	43. Fall/Jumped From MV					
8. Slowing / Stopping	17. Cross Center Of Road	26. Cargo Loss / Shift	35. Collision Inv. Parked MV						
9. Start in Traffic	18. Cross Road	27. Equipment Failure	36. Collision Inv. Fixed Object (**)						

ANIMAL CODES FOR VEHICLE ACTION / SEQUENCE OF EVENTS				
60. Deer	61. Farm Animal	62. Dog	63. Other Animal	U. Unknown

FIXED OBJECT CODES FOR VEHICLE ACTION / SEQUENCE OF EVENTS				
20. Tree / Stump (Standing)	26. Culvert	32. Building	38. Bridge Rail	44. Wall
21. Embankment / Driveway / Ground / Rock Bluff	27. Highway Traffic Sign Post / Support	33. Traffic Signal Support	39. Guardrail End	45. Cable Barrier
22. Guardrail Face	28. Bridge Pier / Abutment / Support	34. Impact Attenuator / Crash Cushion	40. Other Traffic Barrier	46. Bridge Overhead Structure
23. Utility Pole	29. Curb	35. Fire Hydrant	41. Overhead Sign Support	47. Overhead Line / Cable
24. Fence	30. Mail Box	36. Other (Explain)	42. Ditch	U. Unknown
25. Street Light Support	31. Concrete Traffic Barrier	37. Bridge Parapet End	43. Other Post / Pole / Support	

DISTRACTED / INATTENTIVE CODES			
1. External Distraction	5. Communication Device - Hand-held	9. Eating / Drinking	13. Computer Equipment / Electronic Games / etc.
2. Passengers	6. Communication Device - Hands Free	10. Reading	14. Adjusting Vehicle Controls
3. Stereo / Audio / Video Equipment	7. Communication Device - Texting / E-mailing	11. Tobacco Use	15. Other (Explain)
4. Navigation Device	8. Communication Device - Web Browsing	12. Grooming	

VEHICLE TYPE CODES		
1. Motor Vehicle in Transport	3. Working Motor Vehicle	5. Animal Drawn Vehicle / Animal Ridden For Transportation Purposes
2. Parked Motor Vehicle	4. Pedalcycle	U. Unknown

OTHER VEHICLE CODES			
1. Riding Mower / Garden Tractor	3. Snowmobile	5. Animal Drawn Vehicle / Animal Ridden For Transportation	6. Low Speed Vehicle
2. Golf Cart	4. Forklift		7. Other (Explain)

9. NARRATIVE / STATEMENTS (If additional room is necessary, use Section 11 - Narrative / Statements Continuation)

I was dispatched to the intersection of South Neosho Boulevard and West Harmony Street in reference to a traffic crash.

I made contact with the driver of a red Hyundai Tucson who was identified by his Missouri ID as Amado Trejo. He stated he was driving northbound on Neosho Blvd, he entered the intersection and a grey Chevrolet pickup turned left and struck him hitting the driver side front bumper. There was a dent in bumper area. A Newton County deputy was behind the other vehicle and instructed them to move their vehicles from the roadway to prevent any further accidents.

I made contact with the second driver who was identified by his Missouri ID as Gage Kuhlman. He stated he was southbound on South Neosho Boulevard making a left turn when he stuck the red Hyundai Tucson; He stated he had a green light. There was no apparent damage to his vehicle.

I made contact with Deputy Engberg with the Newton County Sheriff's Department. He stated he was behind the gray Chevrolet pickup when he observed the truck proceed through the intersection failing to yield to oncoming traffic. Deputy Engberg instructed the drivers to move their vehicles to a nearby parking lot due to blocking traffic.

Pictures were taken of the damage to the Tucson and will be attached to this report.

Nothing further to report.

10. REPORTING AND REVIEWING OFFICER INFORMATION			
REPORTING OFFICER NAME ADAM W. WORSTER	DSN / BADGE NO. 100AWW	BEAT / ZONE NORT	TROOP / DISTRICT / PRECINCT 5
REVIEWING OFFICER NAME R. C. LEAVENS	DSN / BADGE NO. 100RCL	REVIEWING OFFICER 2 NAME	DSN / BADGE NO.

11. NARRATIVE / STATEMENTS CONTINUATION (if additional room is necessary use Narrative / Statements Continuation / Supplement)

ORIGINAL