

1 - GENERAL CRASH INFORMATION	1 - AGENCY NAME AND ORI NEOSHO POLICE DEPARTMENT MO0730300
-------------------------------	--

LEFT THE SCENE <input type="checkbox"/> Yes <input checked="" type="checkbox"/> No	DRIVER NO. NA	CLEARED <input type="checkbox"/> Yes <input type="checkbox"/> No	CRASH CLASSIFICATION <input checked="" type="checkbox"/>	PROPERTY DAMAGE ONLY 0	NO. INJURED 0	NO. KILLED 0	REPORT / CASE / INCIDENT NUMBER 1904-064
---	-------------------------	---	---	----------------------------------	-------------------------	------------------------	--

NO. VEH. INV. 2	CRASH DATE 04-06-2019	CRASH TIME (MIL.) 14:44	NOTIFIED DATE 04-06-2019	TIME NOTIFIED (MIL.) 14:46	INVESTIGATION DATE 04-06-2019	TIME ARRIVED (MIL.) 14:55	INVEST. AT SCENE <input checked="" type="checkbox"/> Yes <input type="checkbox"/> No
---------------------------	---------------------------------	-----------------------------------	------------------------------------	--------------------------------------	---	-------------------------------------	---

CRASH TYPE	ROADWAY <input checked="" type="checkbox"/> On Roadway <input type="checkbox"/> Off Roadway	NON-COLLISION <input type="checkbox"/> Overturning <input type="checkbox"/> Fire / Explosion <input type="checkbox"/> Immersion <input type="checkbox"/> Jackknife	FELL / JUMPED FROM MV <input type="checkbox"/> Cargo / Equip Loss / Shift <input type="checkbox"/> Other Non-Collision	COLLISION INVOLVED <input type="checkbox"/> Animal <input type="checkbox"/> Pedalcycle <input type="checkbox"/> Fixed Object <input type="checkbox"/> Other Object <input type="checkbox"/> Pedestrian	RAILWAY VEHICLE <input type="checkbox"/> Animal Drawn Veh / Animal Ridden Trans <input checked="" type="checkbox"/> Motor Vehicle in Transport <input type="checkbox"/> Parked Motor Vehicle <input type="checkbox"/> Working Motor Vehicle	DIRECTIONAL ANALYSIS FOR IMPACT WITH MOTOR VEHICLE <input type="checkbox"/> Front to Front <input type="checkbox"/> Front to Rear <input type="checkbox"/> Rear to Rear <input type="checkbox"/> Rear to Side <input checked="" type="checkbox"/> Angle <input type="checkbox"/> Sideswipe (Same Dir.) <input type="checkbox"/> Sideswipe (Opp. Dir.) <input type="checkbox"/> Falling / Shifting Cargo (Set in motion by MV) <input type="checkbox"/> Other (Explain) <input type="checkbox"/> Unknown (Explain)
------------	---	--	--	---	---	---

COMMERCIAL MOTOR VEHICLE INVOLVEMENT CRITERIA - Answer the following to determine if the "Commercial Vehicle" fields in Section 7G must be completed.

1. Does this crash involve any of the following? 1a. A person fatally injured; OR 1b. A person transported for medical attention; OR 1c. A vehicle towed due to disabling damage.	2. Examine each vehicle to determine if it is a commercial vehicle based upon the following: 2a. A truck / cargo van with GVWR / GCVWR of more than 10,000 lbs; OR 2b. A motor vehicle with seating for 9 or more including driver; OR 2c. A vehicle with hazardous materials placard.
--	---

EVIDENTIARY PHOTOS TAKEN <input checked="" type="checkbox"/> Yes <input type="checkbox"/> No	BY WHOM OFFICER PRUITT	AVAILABLE FROM <input checked="" type="checkbox"/> Investigating Agency NEOSHO POLICE DEPT.
RECONSTRUCTION <input type="checkbox"/> Yes <input checked="" type="checkbox"/> No	BY WHOM NA	AVAILABLE FROM <input type="checkbox"/> Investigating Agency NA

2 - LOCATION

COUNTY NEWTON	MUNICIPALITY NEOSHO	BEAT/ZONE NN	TRP/DIST/PCT NA	GPS COORDINATES (DD MM SS.S FORMAT) LAT: N NA LONG: W NA
-------------------------	-------------------------------	------------------------	---------------------------	---

ON CST S. HAMILTON STREET	RDWY. DIR. NA	DISTANCE FROM NA Feet NA Miles	LOCATION <input type="checkbox"/> After <input type="checkbox"/> Before <input checked="" type="checkbox"/> At	INTERSECTING CST E. MCKINNEY STREET
SPEED LIMIT 25	ROAD MAINTAINED BY <input type="checkbox"/> State <input type="checkbox"/> County <input checked="" type="checkbox"/> Municipal <input type="checkbox"/> Private Property <input type="checkbox"/> Other			SPEED LIMIT 25

TRAFFICWAY <input type="checkbox"/> One-Way <input checked="" type="checkbox"/> Two-Way, Not Divided <input type="checkbox"/> Two-Way, Not Divided, Continuous Center Turn Lane	ROAD ALIGNMENT <input checked="" type="checkbox"/> Straight <input type="checkbox"/> Curve <input type="checkbox"/> Unknown (Explain)	ROAD PROFILE <input type="checkbox"/> Level <input checked="" type="checkbox"/> Downhill <input type="checkbox"/> Dip <input type="checkbox"/> Uphill <input type="checkbox"/> Hillcrest <input type="checkbox"/> Unknown (Explain)
---	--	--

INTERSECTION TYPE <input checked="" type="checkbox"/> 4-way Intersection <input type="checkbox"/> T-Intersection	ROAD CONDITION <input checked="" type="checkbox"/> Dry <input type="checkbox"/> Wet <input type="checkbox"/> Snow <input type="checkbox"/> Ice / Frost <input type="checkbox"/> Slush <input type="checkbox"/> Mud/Dirt <input type="checkbox"/> Standing Water <input type="checkbox"/> Moving Water <input type="checkbox"/> Sand / Gravel <input type="checkbox"/> Other (Explain)	WEATHER CONDITION <input checked="" type="checkbox"/> Clear <input type="checkbox"/> Cloudy <input type="checkbox"/> Rain <input type="checkbox"/> Snow <input type="checkbox"/> Sleet / Hail <input type="checkbox"/> Freezing (Temp) <input type="checkbox"/> Fog / Mist <input type="checkbox"/> Severe Crosswind <input type="checkbox"/> Other (Explain)
--	--	--

ROAD SURFACE <input checked="" type="checkbox"/> Asphalt <input type="checkbox"/> Concrete <input type="checkbox"/> Brick <input type="checkbox"/> Gravel <input type="checkbox"/> Dirt / Sand <input type="checkbox"/> Multi-Surface <input type="checkbox"/> Cobblestone <input type="checkbox"/> Unknown (Explain)	LIGHT CONDITION <input checked="" type="checkbox"/> Daylight <input type="checkbox"/> Dark-Lighted <input type="checkbox"/> Dark-Unlighted <input type="checkbox"/> Dark-Unknown Lighting <input type="checkbox"/> Other (Explain) <input type="checkbox"/> Unknown (Explain)
--	--

3 - DAMAGE TO PROPERTY OTHER THAN VEHICLES None

LIST OWNER'S NAME & ADDRESS, DESCRIPTION OF PROPERTY, AND DAMAGE MoDOT County Municipality

4 - WITNESS None Identified Additional Witnesses in Narrative

NAME	ADDRESS (Street, City, State, Zip)	PHONE NUMBER

5 - PEDESTRIAN NA Law Enforcement Officer Other Emergency Services Personnel MoDOT Worker Other Trafficway Worker Other Pedestrian

NO.	NAME (Last, First, MI) & ADDRESS (Street, City, State, Zip)	PHONE NUMBER

DATE OF BIRTH	SEX	STRUCK BY VEH #	INJ	TRANS-PORT	SAFETY DEVICES	LOCATION <input type="checkbox"/> On Roadway <input type="checkbox"/> On Sidewalk <input type="checkbox"/> In Driveway Access <input type="checkbox"/> Off Roadway <input type="checkbox"/> On Median / Crossing Island <input type="checkbox"/> Unknown
---------------	-----	-----------------	-----	------------	----------------	---

CROSSING ROAD <input type="checkbox"/> With Signal <input type="checkbox"/> Against Signal <input type="checkbox"/> No Signal <input type="checkbox"/> Unknown	OTHER ACTIONS <input checked="" type="checkbox"/> NA / None <input type="checkbox"/> Getting On / Off Vehicle <input type="checkbox"/> Standing / Lying / Sitting in Trafficway <input type="checkbox"/> Pushing / Working on Vehicle <input type="checkbox"/> Behind / In Front of Parked / Stopped Veh	SCHOOL INFO. <input type="checkbox"/> Going To / From School <input type="checkbox"/> Getting On / Off School Bus <input type="checkbox"/> Both of the Above <input type="checkbox"/> Unknown (Explain)
---	---	---

PROBABLE CONTRIBUTING CIRCUMSTANCES <input type="checkbox"/> Failed to Yield <input type="checkbox"/> Distracted / Inattentive <input type="checkbox"/> Alcohol <input type="checkbox"/> Drugs <input type="checkbox"/> Physical Impairment (Explain) <input type="checkbox"/> Vision Obstructed (Explain) <input type="checkbox"/> Other (Explain) <input type="checkbox"/> Unknown (Explain)	DISTRACTION / INATTENTION CODE(S) <input type="checkbox"/> NA	ALCOHOL USE <input type="checkbox"/> Yes <input checked="" type="checkbox"/> No <input type="checkbox"/> Unknown
---	---	---

6. COLLISION DIAGRAM

Compass Direction Before Crash Event(s) (Circle One)

V1 **N** E S W U V2 **N** **E** S W U V3 N E S W U V4 N E S W U V5 N E S W U V6 N E S W U

INDICATE NORTH



Indicate North

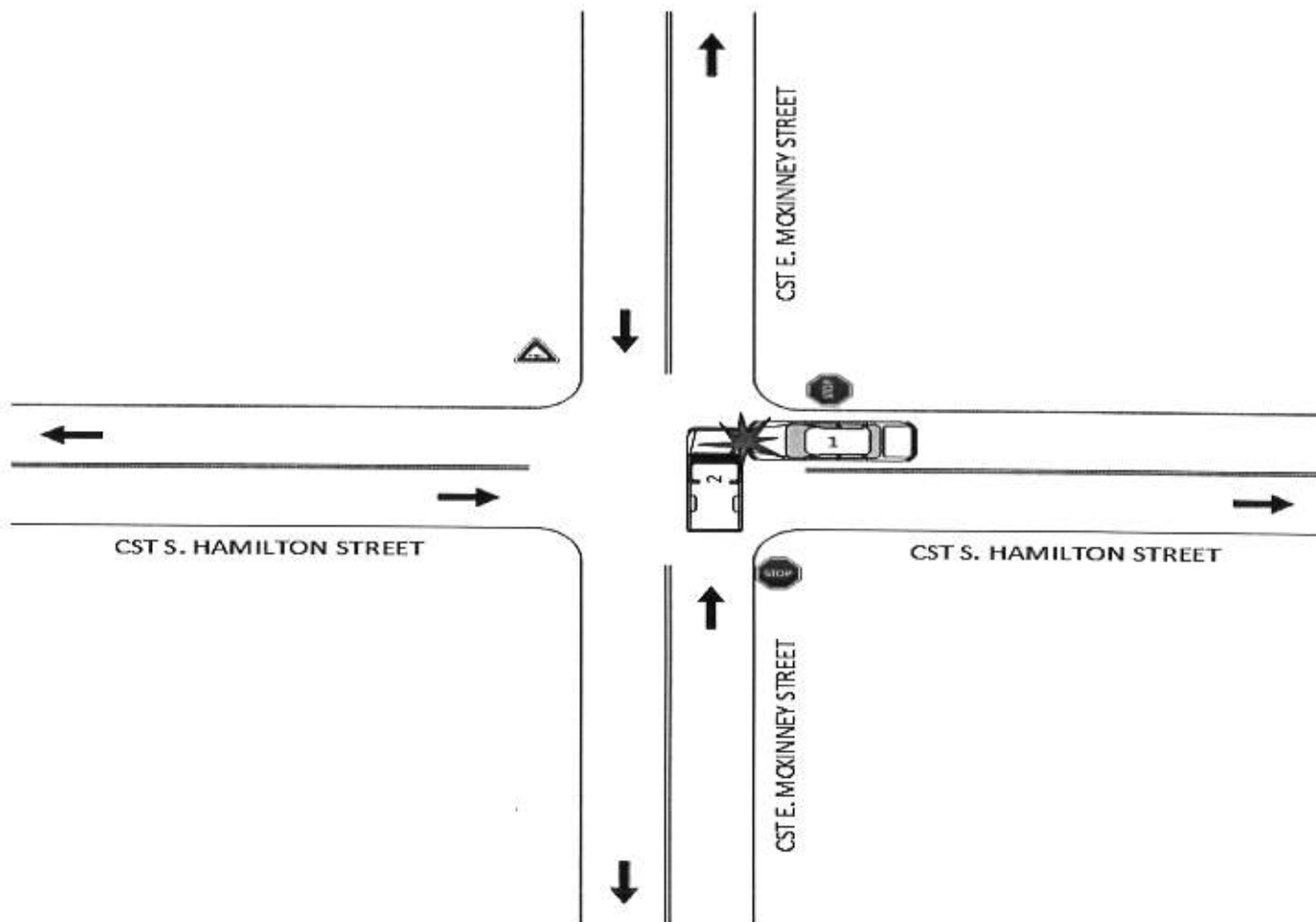

Drawing Not To Scale.

INDICATE ROAD NAMES

DIAGRAM NOT TO SCALE



7 - DRIVERS, VEHICLES, OWNERS & OCCUPANTS

NO. 7A. DRIVER - NAME (Last, First, MI) & ADDRESS (Street, City, State, Zip) PHONE NUMBER
1 ROWE, TREASA F 10223 N. WEDINGTON BLKTP RD, PRAIRIE GROVE, AR (479) 225-2823

DRIVER LICENSE / ID NUMBER STATE LIC STATUS Valid Expired Susp / Rev / Denied Disqual CDL NA Canceled / Oth Invalid Unknown NA Operator Class **D** Permit Unknown (Explain) MC ENDORSEMENT Yes No NA Unknown (Explain)

912668147 AR

DATE OF BIRTH SEX SEAT LOC INJ TRANS-PORT EJECT-ION AIR BAG SAFETY DEVICES VISION OBSTRUCTED Not Obstructed Trees / Bush Sign Moving Veh Other (Explain) Windshield Building Hillcrest Stopped Veh Unknown (Explain) Load on Veh Embankment Parked Veh Glare

08-13-1966 F FL 5 1 2 3 5

PROOF OF INSURANCE Yes No Not Required INSURANCE COMPANY Expired PHONE NO. (Optional) POLICY NUMBER NA Driver Vehicle
COLUMBIA INSURANCE AUAR 00000167864

7B. VEHICLE - OWNER NAME (Last, First, MI) & ADDRESS (Street, City, State, Zip) SAD PHONE NUMBER SAD

YEAR MAKE MODEL COLOR VEH TYPE TOTAL NO. OF OCC
2013 DODG AVENGER RED 1 4

LICENSE - PLATE NO. STATE YEAR VIN TOWED FROM SCENE TOWED DUE TO DIS. DAMAGE
106TKC AR 1 C 3 C D Z A B 0 D N 5 3 5 8 1 7 Yes No Yes No

VEHICLE DAMAGE (Mark all damaged areas) None / No Damage TOWED BY Unknown NA

INITIAL IMPACT NO. NA 1

VEHICLE BODY TYPES - Automobiles / Specialty Vehicles Vehicle Used As Public Conveyance

Passenger Car Van (<9 W/Driver) Passenger Van (9+ W/Driver) Sport Utility Vehicle Limousine (7-8 W/Driver) Limousine (9-15 W/Driver) Motorized Bicycle Pedalcycle To / From School

Small Bus (9-15 W/Driver) Large Bus (15+ W/Driver) School Bus Intercity Transit / Commuter Charter / Tour Other

Motorcycle ATV 2 Wh 3 Wh 4 Wh 5 Wh / More Unknown

Motor Home Farm Implements Construction Equip. Heavy Mach. Other Vehicle (Code) Cargo Van Pickup Other Heavy Truck Unknown (Explain)

Single-unit Truck, 2 axes, 6 tires Single-unit Truck, 3 or more axes Veh. Pulling Another Unit(s) (Does not apply to Truck Tractors) Truck Tractor With No Units Truck Tractor With One Unit Truck Tractor With Two Units Truck Tractor With Three Units

GVW / GCWW RATING (Not Licensed Weight) (Pickups, Cargo Vans, All Trucks, Truck Tractors, or Haz Mat Placard Veh. Only) Less than or equal to 10,000 lbs. 10,001 - 26,000 lbs. Greater than 26,000 lbs. Unknown

EMERGENCY VEHICLE INVOLVEMENT NA Police Ambulance Fire Other (Must check 'A' / 'B') A. Emergency Vehicle on Emergency Run B. Stationary With Emergency Equip. Activated

CONTRIBUTING TRAFFIC CONDITIONS NA Congestion Ahead Crash Ahead Other Incident Ahead Unknown (Explain)

7C. VEHICLE ACTION / SEQUENCE OF EVENTS CODES Additional Codes Listed in Narrative (See Codes in Section 8) ALCOHOL USE Yes Unk No NA

SEQUENCE OF EVENTS CODES Unknown **12 | 09 | 34** ANIMAL CODE(S) FIXED OBJECT CODE(S)

7D. PROBABLE CONTRIBUTING CIRCUMSTANCES None

Vehicle Defects (Explain) Speed - Exceeded Limit Too Fast For Conditions Violation Signal / Sign Failed to Yield Alcohol Drugs

Vision Obstructed Driver Fatigue / Asleep Improper Signal Improper Backing Improper Turn Improper Passing Improperly Parked

Failed To Dim Headlights Failed To Use Lights Following Too Close Wrong Side (Not Passing) Wrong Side (One-Way) Physical Impairment (Explain) Improper Start From Park

Improper Towing / Pushing Improperly Stopped On Roadway Improper Lane Usage / Change Overcorrected Improper Riding / Clinging To Veh. Exterior Failed To Secure Load / Improper Loading Animal(s) In Roadway

Object / Obstruction In Roadway Distracted / Inattentive (Designate Type) Unknown (Explain) Other (Explain)

DISTRACTED / INATTENTIVE CODE(S) NA (See Codes in Section 8)

7E. WORK ZONE Yes No Unknown

TRAFFIC CONTROL None Unknown Electric: Green/Yellow/Red Flashing Red Flashing Yellow Ramp Meter Other (Explain)

Workers Present Yes No Unknown Stop Sign No Passing Zone Turn Restricted Officer / Flagman Signal On School Bus Warning Sign / Device Railway Crossing Sign / Device School Zone Yield Sign Other (Explain)

CONTROL MALFUNCTIONING / INOPERATIVE / MISSING Yes (Explain) No Unknown NA

7F. OCCUPANTS - NAME (Last, First, MI) ADDRESS (Street, City, State, Zip)	DATE OF BIRTH MM-DD-YYYY	SEX	SEAT LOC	INJ	TRANS-PORT	EJECT-ION	AIR BAG	SAFETY DEVICES	PHONE NUMBER
CAGLE, DORIS F 12904 BILL SELLERS RD, FAYETTEVILLE, AR 72704	06-27-1932	F	SR	5	1	2	1	5	(479) 225-2823
PURDY, LISA K 512 E. GENTRY, BEVIER, MO 64532	08-13-1966	F	FR	5	1	2	3	5	
ROWE, CHEYENNE R 10223 N. WEDINGTON BLKTP, PRAIRIE GROVE, AR 72753	02-26-2003	F	SL	5	1	2	1	5	(479) 225-2823

7G. COMMERCIAL MOTOR VEHICLE NA Required on vehicle if "Yes" was answered to questions in parts 1 and 2 in CMV involvement criteria and vehicle meets one of the three criteria in part 2

MOTOR CARRIER IDENTIFICATION (Leasee, etc.) - NAME & ADDRESS (Street, City, State, Zip) SAO PHONE NUMBER SAO

COMMERCIAL / NON-COMMERCIAL Interstate Carrier Intrastate Carrier Not in Commerce - Government Vehicle Not in Commerce - Other Vehicle Not in Commerce - Rental Vehicle MC / MX / ICC NO. USDOT NO.

CARGO BODY TYPE Enclosed Box Cargo Tank Flatbed Dump Concrete Mixer Auto Transporter Garbage / Refuse Grain / Chip / Gravel Log Pole Trailer Vehicle Towing Another Veh. Intermodal Container Chassis NA (No Cargo Body) Other Unknown

HAZARDOUS MATERIALS Yes No Unknown PLACARD DISPLAYED Yes No Unknown 4-DIGIT NO CLASS HM CARGO PRESENT Yes No Unknown HM CARGO RELEASED Yes No Unknown HAZARDOUS MATERIAL NAME

ORIGINAL

7 - DRIVERS, VEHICLES, OWNERS & OCCUPANTS

NO. **2** 7A. DRIVER - NAME (Last, First, MI) & ADDRESS (Street, City, State, Zip) **GLISSON, BLAKE P 7098 DECATUR LN, JOPLIN, MO 64804** PHONE NUMBER **(417) 437-1473**

DRIVER LICENSE / ID NUMBER **A202329003** STATE **MO** LIC STATUS Valid Expired Susp / Rev / Denied Disqual CDL Canceled / Oh Invalid Unknown LIC TYPE Operator Class **F** Permit Unknown (Explain) MC ENDORSEMENT Yes No NA MC Only Unlicensed Unknown (Explain)

DATE OF BIRTH **11-23-1999** SEX **M** SEAT LOC **FL** INJ **5** TRANS-PORT **1** EJEC-TION **2** AIR BAG **3** SAFETY DEVICES **5** VISION OBSTRUCTED NA Not Obstructed Trees / Bush Sign Moving Veh Other (Explain) Windshield Building Hillcrest Stopped Veh Unknown (Explain) Load on Veh Embankment Parked Veh Glare

PROOF OF INSURANCE Yes No Not Required INSURANCE COMPANY **SAFECO INSURANCE** PHONE NO. (Optional) POLICY NUMBER **Z4697435** Driver Vehicle

7B. VEHICLE - OWNER NAME (Last, First, MI) & ADDRESS (Street, City, State, Zip) **SAD** PHONE NUMBER **SAD**

YEAR **2004** MAKE **GMC** MODEL **SONOMA** COLOR **WHI** VEH TYPE **1** TOTAL NO. OF OCC. **3**

LICENSE - PLATE NO. **4AT916** STATE **MO** YEAR **2020** VIN **1GTD T 13 X 8 4 K 1 1 7 6 4 8** TOWED FROM SCENE Yes No TOWED DUE TO DIS. DAMAGE Yes No

VEHICLE DAMAGE (Mark all damaged areas) None / No Damage TOWED BY Unknown NA

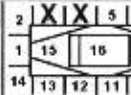
INITIAL IMPACT NO. **3**  18 - Undercarriage 22 - Cargo
19 - Windshield 23 - Unknown
20 - Burned 24 - Other (Explain)
21 - Towed Unit

VEHICLE BODY TYPES - Automobiles / Specialty Vehicles Vehicle Used As Public Conveyance

Passenger Car Van (<9 W/Driver) Passenger Van (9+ W/Driver) Sport Utility Vehicle Limousine (7-8 W/Driver) Limousine (9-15 W/Driver) Motorized Bicycle Pedalcycle To / From School

Small Bus (9-15 W/Driver) Large Bus (15+ W/Driver) School Bus Intercity Transit / Commuter Charter / Tour Other

Motorcycle ATV 2 Wh 3 Wh 4 Wh 5 Wh / More Unknown

Motor Home Farm Implements Construction Equip. Heavy Mach. Other Vehicle (Code) Cargo Van Pickup Other Heavy Truck Unknown (Explain)

Single-unit Truck, 2 axes, 6 tires Single-unit Truck, 3 or more axes Veh. Pulling Another Unit(s) (Does not apply to Truck Tractors) Truck Tractor With No Units Truck Tractor With One Unit Truck Tractor With Two Units Truck Tractor With Three Units

GVW / GCW RATING (Not Licensed Weight) (Pickups, Cargo Vans, All Trucks, Truck Tractors, or Haz Mat Placard Veh. Only) Less than or equal to 10,000 lbs. 10,001 - 26,000 lbs. Greater than 26,000 lbs. Unknown

EMERGENCY VEHICLE INVOLVEMENT NA Police Ambulance Fire Other (Must check "A" / "B") A. Emergency Vehicle on Emergency Run B. Stationary With Emergency Equip. Activated

CONTRIBUTING TRAFFIC CONDITIONS NA Congestion Ahead Crash Ahead Other Incident Ahead Unknown (Explain)

7C. VEHICLE ACTION / SEQUENCE OF EVENTS CODES Additional Codes Listed in Narrative (See Codes in Section 8) ALCOHOL USE Yes Unk No NA

SEQUENCE OF EVENTS CODES **12 09 34** Unknown ANIMAL CODE(S) FIXED OBJECT CODE(S)

7D. PROBABLE CONTRIBUTING CIRCUMSTANCES None

Vehicle Defects (Explain) Speed - Exceeded Limit Too Fast For Conditions Violation Signal / Sign Failed to Yield Alcohol Drugs

Vision Obstructed Driver Fatigue / Asleep Improper Signal Improper Backing Improper Turn Improper Passing Improperly Parked

Failed To Dim Headlights Failed To Use Lights Following Too Close Wrong Side (Not Passing) Wrong Side (One-Way) Physical Impairment (Explain) Improper Start From Park

Improper Towing / Pushing Improperly Stopped On Roadway Improper Lane Usage / Change Overcorrected Improper Riding / Clinging To Veh. Exterior Failed To Secure Load / Improper Loading Animal(s) In Roadway

Object / Obstruction In Roadway Distracted / Inattentive (Designate Type) Unknown (Explain) Other (Explain)

DISTRACTED / INATTENTIVE CODE(S) NA (See Codes in Section 8)

7E. WORK ZONE Yes No Unknown TRAFFIC CONTROL None Unknown

Electric: Green/Yellow/Red Flashing Red Flashing Yellow Ramp Meter Other (Explain)

Other: Stop Sign No Passing Zone Turn Restricted Officer / Flagman Signal On School Bus

Controls: Warning Sign / Device Railway Crossing Sign / Device School Zone Yield Sign Other (Explain)

CONTROL MALFUNCTIONING / INOPERATIVE / MISSING Yes (Explain) No Unknown NA

7F. OCCUPANTS - NAME (Last, First, MI) ADDRESS (Street, City, State, Zip) DATE OF BIRTH MM-DD-YYYY SEX SEAT LOC INJ TRANS-PORT EJEC-TION AIR BAG SAFETY DEVICES PHONE NUMBER

BARTLETT, EMAIL P
301 W. MCKINNEY ST, NEOSHO, MO 64850 **10-17-2000** **F** **FR** **5** **1** **2** **3** **5** **(417) 592-6401**

BARTLETT, MEADOW E
301 W. MCKINNEY ST, NEOSHO, MO 64850 **09-03-2001** **F** **SR** **5** **1** **2** **1** **5** **(417) 592-6401**

7G. COMMERCIAL MOTOR VEHICLE NA Required on vehicle if "Yes" was answered to questions in parts 1 and 2 in CMV involvement criteria and vehicle meets one of the three criteria in part 2

MOTOR CARRIER IDENTIFICATION (Lessee, etc.) - NAME & ADDRESS (Street, City, State, Zip) SAO PHONE NUMBER SAO

COMMERCIAL / NON-COMMERCIAL Interstate Carrier Intrastate Carrier Not in Commerce - Government Vehicle Not in Commerce - Other Vehicle Not in Commerce - Rental Vehicle MC / MX / ICC NO. USDOT NO.

CARGO BODY TYPE Enclosed Box Cargo Tank Flatbed Dump Concrete Mixer Auto Transporter Garbage / Refuse Pole Trailer Vehicle Towing Another Veh. Log Grain / Chip / Gravel Intermodal Container Chassis NA (No Cargo Body) Other Unknown

HAZARDOUS MATERIALS PLACARD DISPLAYED Yes No Unknown 4-DIGIT NO. CLASS HM CARGO PRESENT Yes No Unknown HM CARGO RELEASED Yes No Unknown HAZARDOUS MATERIAL NAME

8. CODES																																																																																									
SEAT LOCATION XX - Not Known B - Pedalcycle M - Motorcycle CP - Commercial Passenger OE - Occupant - Enclosed Load Area OU - Occupant - Unenclosed Load Area RC - Rail Crew SV - Other (Explain in Narrative) NA - Not Applicable	<table border="1" style="width:100%; border-collapse: collapse;"> <tr> <td style="width:25%;">FR</td> <td style="width:25%;">SR</td> <td style="width:25%;">TR</td> <td style="width:25%;"> </td> </tr> <tr> <td>FC</td> <td>SC</td> <td>TC</td> <td> </td> </tr> <tr> <td>FL</td> <td>SL</td> <td>TL</td> <td> </td> </tr> </table>	FR	SR	TR		FC	SC	TC		FL	SL	TL		INJURY 1. Fatal 2. Suspected Serious Injury 3. Evident - Not Disabling 4. Probable - Not Apparent 5. None Apparent U. Unknown N. NA	TRANSPORTED (For Medical Treatment) 1. No 2. EMS 3. Other U. Unknown N. NA	EJECTION 1. NA 2. No 3. Partially 4. Totally U. Unknown	AIR BAG 1. None/NA 3. Not Deployed 4. Removed 5. Deployed - Front 6. Deployed - Side 7. Deployed - Curtain 8. Deployed - Other (Knee, Air Bell, etc.) 9. Deployed - Combination 10. Deployment Unknown U. Air Bag Presence Unknown	SAFETY DEVICES 1. None 2. Not Used 3. Shoulder Belt Only 4. Lap Belt Only 5. Shoulder and Lap Belt 7. DOT Compliant MC Helmet 8. No Helmet 10. Booster Seat 11. Child Restraint - Forward Facing 12. Child Restraint - Rear Facing 13. Other Helmet 14. Reflective Clothing 15. Other U. Use Unknown N. Not Applicable																																																																							
FR	SR	TR																																																																																							
FC	SC	TC																																																																																							
FL	SL	TL																																																																																							
VEHICLE ACTION / SEQUENCE OF EVENTS (Items with double-asterisk [**] require additional coding)																																																																																									
<table style="width:100%; border-collapse: collapse;"> <tr> <td style="width:25%;">1. Going Straight</td> <td style="width:25%;">10. Start From Parked</td> <td style="width:25%;">19. Airborne</td> <td style="width:25%;">28. Separation of Units</td> </tr> <tr> <td>2. Overtaking</td> <td>11. Backing</td> <td>20. Ran Off Roadway - Right</td> <td>29. Returned to Roadway</td> </tr> <tr> <td>3. Making Right Turn</td> <td>12. Stopped in Traffic</td> <td>21. Ran Off Roadway - Left</td> <td>30. Collision Inv. Pedestrian</td> </tr> <tr> <td>4. Right Turn on Red</td> <td>13. Parked</td> <td>22. Overtum / Rollover</td> <td>31. Collision Inv. Bicycle/Pedalcycle</td> </tr> <tr> <td>5. Making Left Turn</td> <td>14. Changing Lanes</td> <td>23. Fire / Explosion</td> <td>32. Collision Inv. Railway Veh.</td> </tr> <tr> <td>6. Making U-Turn</td> <td>15. Avoiding</td> <td>24. Immersion</td> <td>33. Collision Inv. Animal (**)</td> </tr> <tr> <td>7. Skidding / Sliding</td> <td>16. Cross Median</td> <td>25. Jackknife</td> <td>34. Collision Inv. MV in Transport</td> </tr> <tr> <td>8. Slowing / Stopping</td> <td>17. Cross Center Of Road</td> <td>26. Cargo Loss / Shift</td> <td>35. Collision Inv. Parked MV</td> </tr> <tr> <td>9. Start in Traffic</td> <td>18. Cross Road</td> <td>27. Equipment Failure</td> <td>36. Collision Inv. Fixed Object (**)</td> </tr> <tr> <td></td> <td></td> <td></td> <td>37. Collision Inv. Other Object (Explain)</td> </tr> <tr> <td></td> <td></td> <td></td> <td>38. Other Non-Collision</td> </tr> <tr> <td></td> <td></td> <td></td> <td>39. Collision Inv. Bicycle/Pedalcycle in Bicycle Lane</td> </tr> <tr> <td></td> <td></td> <td></td> <td>40. Collision Inv. Animal Drawn Vehicle/ Animal Ridden For Transportation</td> </tr> <tr> <td></td> <td></td> <td></td> <td>41. Collision Inv. Working MV</td> </tr> <tr> <td></td> <td></td> <td></td> <td>42. Downhill Runaway</td> </tr> <tr> <td></td> <td></td> <td></td> <td>43. Fell/Jumped From MV</td> </tr> <tr> <td></td> <td></td> <td></td> <td>44. Thrown / Falling Object</td> </tr> <tr> <td></td> <td></td> <td></td> <td>45. Struck By Falling, Shifting Cargo, Object Set in Motion By Own MV</td> </tr> <tr> <td></td> <td></td> <td></td> <td>46. Ran Off Roadway - Other (Explain)</td> </tr> <tr> <td></td> <td></td> <td></td> <td>47. Cross Separator</td> </tr> </table>										1. Going Straight	10. Start From Parked	19. Airborne	28. Separation of Units	2. Overtaking	11. Backing	20. Ran Off Roadway - Right	29. Returned to Roadway	3. Making Right Turn	12. Stopped in Traffic	21. Ran Off Roadway - Left	30. Collision Inv. Pedestrian	4. Right Turn on Red	13. Parked	22. Overtum / Rollover	31. Collision Inv. Bicycle/Pedalcycle	5. Making Left Turn	14. Changing Lanes	23. Fire / Explosion	32. Collision Inv. Railway Veh.	6. Making U-Turn	15. Avoiding	24. Immersion	33. Collision Inv. Animal (**)	7. Skidding / Sliding	16. Cross Median	25. Jackknife	34. Collision Inv. MV in Transport	8. Slowing / Stopping	17. Cross Center Of Road	26. Cargo Loss / Shift	35. Collision Inv. Parked MV	9. Start in Traffic	18. Cross Road	27. Equipment Failure	36. Collision Inv. Fixed Object (**)				37. Collision Inv. Other Object (Explain)				38. Other Non-Collision				39. Collision Inv. Bicycle/Pedalcycle in Bicycle Lane				40. Collision Inv. Animal Drawn Vehicle/ Animal Ridden For Transportation				41. Collision Inv. Working MV				42. Downhill Runaway				43. Fell/Jumped From MV				44. Thrown / Falling Object				45. Struck By Falling, Shifting Cargo, Object Set in Motion By Own MV				46. Ran Off Roadway - Other (Explain)				47. Cross Separator
1. Going Straight	10. Start From Parked	19. Airborne	28. Separation of Units																																																																																						
2. Overtaking	11. Backing	20. Ran Off Roadway - Right	29. Returned to Roadway																																																																																						
3. Making Right Turn	12. Stopped in Traffic	21. Ran Off Roadway - Left	30. Collision Inv. Pedestrian																																																																																						
4. Right Turn on Red	13. Parked	22. Overtum / Rollover	31. Collision Inv. Bicycle/Pedalcycle																																																																																						
5. Making Left Turn	14. Changing Lanes	23. Fire / Explosion	32. Collision Inv. Railway Veh.																																																																																						
6. Making U-Turn	15. Avoiding	24. Immersion	33. Collision Inv. Animal (**)																																																																																						
7. Skidding / Sliding	16. Cross Median	25. Jackknife	34. Collision Inv. MV in Transport																																																																																						
8. Slowing / Stopping	17. Cross Center Of Road	26. Cargo Loss / Shift	35. Collision Inv. Parked MV																																																																																						
9. Start in Traffic	18. Cross Road	27. Equipment Failure	36. Collision Inv. Fixed Object (**)																																																																																						
			37. Collision Inv. Other Object (Explain)																																																																																						
			38. Other Non-Collision																																																																																						
			39. Collision Inv. Bicycle/Pedalcycle in Bicycle Lane																																																																																						
			40. Collision Inv. Animal Drawn Vehicle/ Animal Ridden For Transportation																																																																																						
			41. Collision Inv. Working MV																																																																																						
			42. Downhill Runaway																																																																																						
			43. Fell/Jumped From MV																																																																																						
			44. Thrown / Falling Object																																																																																						
			45. Struck By Falling, Shifting Cargo, Object Set in Motion By Own MV																																																																																						
			46. Ran Off Roadway - Other (Explain)																																																																																						
			47. Cross Separator																																																																																						
ANIMAL CODES FOR VEHICLE ACTION / SEQUENCE OF EVENTS																																																																																									
<table style="width:100%; border-collapse: collapse;"> <tr> <td style="width:25%;">60. Deer</td> <td style="width:25%;">61. Farm Animal</td> <td style="width:25%;">62. Dog</td> <td style="width:25%;">63. Other Animal</td> <td style="width:25%;">U. Unknown</td> </tr> </table>										60. Deer	61. Farm Animal	62. Dog	63. Other Animal	U. Unknown																																																																											
60. Deer	61. Farm Animal	62. Dog	63. Other Animal	U. Unknown																																																																																					
FIXED OBJECT CODES FOR VEHICLE ACTION / SEQUENCE OF EVENTS																																																																																									
<table style="width:100%; border-collapse: collapse;"> <tr> <td style="width:25%;">20. Tree / Stump (Standing)</td> <td style="width:25%;">26. Culvert</td> <td style="width:25%;">32. Building</td> <td style="width:25%;">38. Bridge Rail</td> <td style="width:25%;">44. Wall</td> </tr> <tr> <td>21. Embankment / Driveway / Ground / Rock Bluff</td> <td>27. Highway Traffic Sign Post / Support</td> <td>33. Traffic Signal Support</td> <td>39. Guardrail End</td> <td>45. Cable Barrier</td> </tr> <tr> <td>22. Guardrail Face</td> <td>28. Bridge Pier / Abutment / Support</td> <td>34. Impact Attenuator / Crash Cushion</td> <td>40. Other Traffic Barrier</td> <td>46. Bridge Overhead Structure</td> </tr> <tr> <td>23. Utility Pole</td> <td>29. Curb</td> <td>35. Fire Hydrant</td> <td>41. Overhead Sign Support</td> <td>47. Overhead Line / Cable</td> </tr> <tr> <td>24. Fence</td> <td>30. Mail Box</td> <td>36. Other (Explain)</td> <td>42. Ditch</td> <td>U. Unknown</td> </tr> <tr> <td>25. Street Light Support</td> <td>31. Concrete Traffic Barrier</td> <td>37. Bridge Parapet End</td> <td>43. Other Post / Pole / Support</td> <td></td> </tr> </table>										20. Tree / Stump (Standing)	26. Culvert	32. Building	38. Bridge Rail	44. Wall	21. Embankment / Driveway / Ground / Rock Bluff	27. Highway Traffic Sign Post / Support	33. Traffic Signal Support	39. Guardrail End	45. Cable Barrier	22. Guardrail Face	28. Bridge Pier / Abutment / Support	34. Impact Attenuator / Crash Cushion	40. Other Traffic Barrier	46. Bridge Overhead Structure	23. Utility Pole	29. Curb	35. Fire Hydrant	41. Overhead Sign Support	47. Overhead Line / Cable	24. Fence	30. Mail Box	36. Other (Explain)	42. Ditch	U. Unknown	25. Street Light Support	31. Concrete Traffic Barrier	37. Bridge Parapet End	43. Other Post / Pole / Support																																																			
20. Tree / Stump (Standing)	26. Culvert	32. Building	38. Bridge Rail	44. Wall																																																																																					
21. Embankment / Driveway / Ground / Rock Bluff	27. Highway Traffic Sign Post / Support	33. Traffic Signal Support	39. Guardrail End	45. Cable Barrier																																																																																					
22. Guardrail Face	28. Bridge Pier / Abutment / Support	34. Impact Attenuator / Crash Cushion	40. Other Traffic Barrier	46. Bridge Overhead Structure																																																																																					
23. Utility Pole	29. Curb	35. Fire Hydrant	41. Overhead Sign Support	47. Overhead Line / Cable																																																																																					
24. Fence	30. Mail Box	36. Other (Explain)	42. Ditch	U. Unknown																																																																																					
25. Street Light Support	31. Concrete Traffic Barrier	37. Bridge Parapet End	43. Other Post / Pole / Support																																																																																						
DISTRACTED / INATTENTIVE CODES																																																																																									
<table style="width:100%; border-collapse: collapse;"> <tr> <td style="width:25%;">1. External Distraction</td> <td style="width:25%;">5. Communication Device - Hand-held</td> <td style="width:25%;">9. Eating / Drinking</td> <td style="width:25%;">13. Computer Equipment / Electronic Games / etc.</td> </tr> <tr> <td>2. Passengers</td> <td>6. Communication Device - Hands Free</td> <td>10. Reading</td> <td>14. Adjusting Vehicle Controls</td> </tr> <tr> <td>3. Stereo / Audio / Video Equipment</td> <td>7. Communication Device - Texting / E-mailing</td> <td>11. Tobacco Use</td> <td>15. Other (Explain)</td> </tr> <tr> <td>4. Navigation Device</td> <td>8. Communication Device - Web Browsing</td> <td>12. Grooming</td> <td></td> </tr> </table>										1. External Distraction	5. Communication Device - Hand-held	9. Eating / Drinking	13. Computer Equipment / Electronic Games / etc.	2. Passengers	6. Communication Device - Hands Free	10. Reading	14. Adjusting Vehicle Controls	3. Stereo / Audio / Video Equipment	7. Communication Device - Texting / E-mailing	11. Tobacco Use	15. Other (Explain)	4. Navigation Device	8. Communication Device - Web Browsing	12. Grooming																																																																	
1. External Distraction	5. Communication Device - Hand-held	9. Eating / Drinking	13. Computer Equipment / Electronic Games / etc.																																																																																						
2. Passengers	6. Communication Device - Hands Free	10. Reading	14. Adjusting Vehicle Controls																																																																																						
3. Stereo / Audio / Video Equipment	7. Communication Device - Texting / E-mailing	11. Tobacco Use	15. Other (Explain)																																																																																						
4. Navigation Device	8. Communication Device - Web Browsing	12. Grooming																																																																																							
VEHICLE TYPE CODES																																																																																									
<table style="width:100%; border-collapse: collapse;"> <tr> <td style="width:25%;">1. Motor Vehicle in Transport</td> <td style="width:25%;">3. Working Motor Vehicle</td> <td style="width:25%;">5. Animal Drawn Vehicle / Animal Ridden For Transportation Purposes</td> </tr> <tr> <td>2. Parked Motor Vehicle</td> <td>4. Pedalcycle</td> <td>U. Unknown</td> </tr> </table>										1. Motor Vehicle in Transport	3. Working Motor Vehicle	5. Animal Drawn Vehicle / Animal Ridden For Transportation Purposes	2. Parked Motor Vehicle	4. Pedalcycle	U. Unknown																																																																										
1. Motor Vehicle in Transport	3. Working Motor Vehicle	5. Animal Drawn Vehicle / Animal Ridden For Transportation Purposes																																																																																							
2. Parked Motor Vehicle	4. Pedalcycle	U. Unknown																																																																																							
OTHER VEHICLE CODES																																																																																									
<table style="width:100%; border-collapse: collapse;"> <tr> <td style="width:25%;">1. Riding Mower / Garden Tractor</td> <td style="width:25%;">3. Snowmobile</td> <td style="width:25%;">5. Animal Drawn Vehicle / Animal Ridden For Transportation</td> <td style="width:25%;">6. Low Speed Vehicle</td> </tr> <tr> <td>2. Golf Cart</td> <td>4. Forklift</td> <td></td> <td>7. Other (Explain)</td> </tr> </table>										1. Riding Mower / Garden Tractor	3. Snowmobile	5. Animal Drawn Vehicle / Animal Ridden For Transportation	6. Low Speed Vehicle	2. Golf Cart	4. Forklift		7. Other (Explain)																																																																								
1. Riding Mower / Garden Tractor	3. Snowmobile	5. Animal Drawn Vehicle / Animal Ridden For Transportation	6. Low Speed Vehicle																																																																																						
2. Golf Cart	4. Forklift		7. Other (Explain)																																																																																						
9. NARRATIVE / STATEMENTS (If additional room is necessary, use Section 11 - Narrative / Statements Continuation)																																																																																									
<p>On April 6, 2019, at approximately 14:44 hours, I responded to the intersection of E. McKinney Street and S. Hamilton Street in reference to a 2 vehicle traffic crash.</p> <p>Upon my arrival I spoke to all parties involved and confirmed that there were no injuries. Both vehicles had been moved out of the roadway prior to my arrival.</p> <p>I spoke to the driver of vehicle 1 and she identified herself as Treasa Rowe by her Arkansas driver's license. Ms. Rowe was operating her 2014 Dodge Avenger bearing Arkansas license 106TKC. Ms. Rowe advised me that she was traveling north on S. Hamilton Street and stopped at the stop sign at E. McKinney Street. Ms. Rowe said that she did not see vehicle 2 come down the hill and stop at the stop sign. Ms. Rowe said she pulled out and hit the passenger side of vehicle 2. The damage to Ms. Rowe's vehicle consisted of damage to the front bumper cover.</p> <p>I spoke to the driver of vehicle 2 and he was identified as Blake Glisson by his Missouri driver's license. Mr. Glisson was operating his 2004 Gmc Sonoma bearing Missouri license 4AT916. Mr. Glisson advised me he was traveling east on McKinney Street and stopped at the stop sign at S. Hamilton Street. Mr. Glisson said that he didn't pay much attention to vehicle 1 but made a complete stop at the stop sign. When he pulled out to continue east on McKinney Street he was hit on the passenger side of his truck. The damage to Mr. Glisson's truck consisted of disabling damage to the front passenger side wheel and fender area. Mr. Glisson's father arrived on scene and they towed the vehicle from the scene themselves.</p> <p>Both vehicles were released at the scene and vehicle 1 drove away.</p> <p>Nothing further.</p>																																																																																									
10. REPORTING AND REVIEWING OFFICER INFORMATION																																																																																									
REPORTING OFFICER NAME JOHN T. PRUITT				DSN / BADGE NO. 100JTP		BEAT / ZONE NN		TROOP / DISTRICT / PRECINCT 12																																																																																	
REVIEWING OFFICER NAME				DSN / BADGE NO.		REVIEWING OFFICER 2 NAME		DSN / BADGE NO.																																																																																	

11. NARRATIVE / STATEMENTS CONTINUATION (If additional room is necessary use Narrative / Statements Continuation / Supplement)

[Empty box for narrative continuation]