

1 - GENERAL CRASH INFORMATION	1 - AGENCY NAME AND ORI NEOSHO POLICE DEPARTMENT MO0730300
-------------------------------	--

ORIGINAL

<input type="checkbox"/> Yes <input checked="" type="checkbox"/> No	LEFT THE SCENE	DRIVER NO. NA	CLEARED <input type="checkbox"/> Yes <input type="checkbox"/> No	CRASH CLASSIFICATION <input checked="" type="checkbox"/>	PROPERTY DAMAGE ONLY <input type="checkbox"/>	NO. INJURED 0	NO. KILLED 0	REPORT / CASE / INCIDENT NUMBER 1904-101	
2	NO. VEH. INV.	CRASH DATE 04-10-2019	CRASH TIME (MIL.) 16:40	NOTIFIED DATE 04-10-2019	TIME NOTIFIED (MIL.) 16:45	INVESTIGATION DATE 04-10-2019	TIME ARRIVED (MIL.) 16:50	INVEST. AT SCENE <input checked="" type="checkbox"/> Yes <input type="checkbox"/> No	
CRASH TYPE	ROADWAY	NON-COLLISION	COLLISION INVOLVED			DIRECTIONAL ANALYSIS FOR IMPACT WITH MOTOR VEHICLE			
	<input checked="" type="checkbox"/> On Roadway <input type="checkbox"/> Off Roadway	<input type="checkbox"/> Overturning <input type="checkbox"/> Fire / Explosion <input type="checkbox"/> Immersion <input type="checkbox"/> Jackknife	<input type="checkbox"/> Fell / Jumped From MV <input type="checkbox"/> Cargo / Equip Loss / Shift <input type="checkbox"/> Other Non-Collision	<input type="checkbox"/> Animal <input type="checkbox"/> Pedalcycle <input type="checkbox"/> Fixed Object <input type="checkbox"/> Other Object <input type="checkbox"/> Pedestrian	<input type="checkbox"/> Railway Vehicle <input type="checkbox"/> Animal Drawn Veh / Animal Ridden Trans <input checked="" type="checkbox"/> Motor Vehicle in Transport <input type="checkbox"/> Parked Motor Vehicle <input type="checkbox"/> Working Motor Vehicle	<input type="checkbox"/> Front to Front <input checked="" type="checkbox"/> Front to Rear <input type="checkbox"/> Rear to Rear <input type="checkbox"/> Rear to Side	<input type="checkbox"/> Angle <input type="checkbox"/> Sideswipe (Same Dir.) <input type="checkbox"/> Sideswipe (Opp. Dir.) <input type="checkbox"/> Falling / Shifting Cargo (Set in motion by MV)	<input type="checkbox"/> Other (Explain) <input type="checkbox"/> Unknown (Explain)	

COMMERCIAL MOTOR VEHICLE INVOLVEMENT CRITERIA - Answer the following to determine if the "Commercial Vehicle" fields in Section 7G must be completed.

1. Does this crash involve any of the following? 1a. A person fatally injured; OR 1b. A person transported for medical attention; OR 1c. A vehicle towed due to disabling damage.	2. Examine each vehicle to determine if it is a commercial vehicle based upon the following: 2a. A truck / cargo van with GVWR / GCWVR of more than 10,000 lbs; OR 2b. A motor vehicle with seating for 9 or more including driver; OR 2c. A vehicle with hazardous materials placard.
--	---

No - No commercial vehicle fields need completion. Yes - Go to number 2. No - No commercial vehicle fields need completion. Yes - Complete Section 7G for appropriate vehicle.

EVIDENTIARY PHOTOS TAKEN	BY WHOM	AVAILABLE FROM
<input type="checkbox"/> Yes <input checked="" type="checkbox"/> No	NA	<input type="checkbox"/> Investigating Agency
RECONSTRUCTION	BY WHOM	AVAILABLE FROM
<input type="checkbox"/> Yes <input checked="" type="checkbox"/> No	NA	<input type="checkbox"/> Investigating Agency

2 - LOCATION

COUNTY	MUNICIPALITY	BEAT/ZONE	TRP/DIST/PCT	GPS COORDINATES (DD MM SS.S FORMAT)		
NEWTON	NEOSHO	NS	NA	LAT: N NA	LONG: W NA	
ON		RDWY. DIR.	DISTANCE FROM	LOCATION	INTERSECTING	
US HIGHWAY 60		E	90 <input type="checkbox"/> NA Feet Miles	<input checked="" type="checkbox"/> After <input type="checkbox"/> Before <input type="checkbox"/> At	CST LUSK DR	
SPEED LIMIT	ROAD MAINTAINED BY			SPEED LIMIT	INT. DIR.	GEO - CODE
45	<input checked="" type="checkbox"/> State <input type="checkbox"/> County <input type="checkbox"/> Municipal <input type="checkbox"/> Private Property <input type="checkbox"/> Other			25	S	NA
TRAFFICWAY			ROAD ALIGNMENT		ROAD PROFILE	
<input type="checkbox"/> One-Way <input type="checkbox"/> Two-Way, Not Divided <input type="checkbox"/> Two-Way, Divided, Unprotected Median <input type="checkbox"/> Other			<input checked="" type="checkbox"/> Straight <input type="checkbox"/> Curve <input type="checkbox"/> Unknown (Explain)		<input checked="" type="checkbox"/> Level <input type="checkbox"/> Downhill <input type="checkbox"/> Dip	
<input type="checkbox"/> Two-Way, Not Divided, Continuous Center Turn Lane <input checked="" type="checkbox"/> Two-Way, Divided, Positive Median Barrier <input type="checkbox"/> Unknown					<input type="checkbox"/> Uphill <input type="checkbox"/> Hillcrest <input type="checkbox"/> Unknown (Explain)	
INTERSECTION TYPE <input checked="" type="checkbox"/> NA			ROAD CONDITION			
<input type="checkbox"/> 4-way Intersection <input type="checkbox"/> Y-Intersection <input type="checkbox"/> 5-way / More <input type="checkbox"/> Unknown (Explain)			<input checked="" type="checkbox"/> Dry <input type="checkbox"/> Snow <input type="checkbox"/> Slush <input type="checkbox"/> Standing Water <input type="checkbox"/> Sand / Gravel <input type="checkbox"/> Unknown (Explain)			
<input type="checkbox"/> T-Intersection <input type="checkbox"/> Roundabout <input type="checkbox"/> Other (Explain)			<input type="checkbox"/> Wet <input type="checkbox"/> Ice / Frost <input type="checkbox"/> Mud/Dirt <input type="checkbox"/> Moving Water <input type="checkbox"/> Other (Explain)			
ROAD SURFACE			WEATHER CONDITION			
<input type="checkbox"/> Concrete <input type="checkbox"/> Brick <input type="checkbox"/> Dirt / Sand <input type="checkbox"/> Cobblestone			<input type="checkbox"/> Clear <input type="checkbox"/> Rain <input type="checkbox"/> Sleet / Hail <input type="checkbox"/> Fog / Mist <input type="checkbox"/> Other (Explain)			
<input checked="" type="checkbox"/> Asphalt <input type="checkbox"/> Gravel <input type="checkbox"/> Multi-Surface <input type="checkbox"/> Unknown (Explain)			<input checked="" type="checkbox"/> Cloudy <input type="checkbox"/> Snow <input type="checkbox"/> Freezing (Temp) <input type="checkbox"/> Severe Crosswind <input type="checkbox"/> Unknown (Explain)			
LIGHT CONDITION						
<input checked="" type="checkbox"/> Daylight <input type="checkbox"/> Dark-Lighted <input type="checkbox"/> Dark-Unlighted <input type="checkbox"/> Dark-Unknown Lighting <input type="checkbox"/> Other (Explain) <input type="checkbox"/> Unknown (Explain)						

3 - DAMAGE TO PROPERTY OTHER THAN VEHICLES None

LIST OWNER'S NAME & ADDRESS, DESCRIPTION OF PROPERTY, AND DAMAGE MoDOT County Municipality

4 - WITNESS None Identified Additional Witnesses in Narrative

NAME	ADDRESS (Street, City, State, Zip)	PHONE NUMBER

5 - PEDESTRIAN NA Law Enforcement Officer Other Emergency Services Personnel MoDOT Worker Other Trafficway Worker Other Pedestrian

NO.	NAME (Last, First, MI) & ADDRESS (Street, City, State, Zip)	PHONE NUMBER

DATE OF BIRTH	SEX	STRUCK BY VEH #	INJ	TRANS-PORT	SAFETY DEVICES	LOCATION
						<input type="checkbox"/> On Roadway <input type="checkbox"/> In Driveway Access <input type="checkbox"/> On Median / Crossing Island <input type="checkbox"/> On Sidewalk <input type="checkbox"/> Off Roadway <input type="checkbox"/> Unknown

CROSSING ROAD	OTHER ACTIONS	SCHOOL INFO.
<input type="checkbox"/> With Signal <input type="checkbox"/> Not At Crosswalk	<input type="checkbox"/> Getting On / Off Vehicle	<input type="checkbox"/> NA
<input type="checkbox"/> Against Signal <input type="checkbox"/> In Marked Crosswalk	<input type="checkbox"/> Standing / Lying / Sitting in Trafficway	<input type="checkbox"/> Going To / From School
<input type="checkbox"/> No Signal <input type="checkbox"/> In Unmarked Crosswalk	<input type="checkbox"/> Pushing / Working on Vehicle	<input type="checkbox"/> Getting On / Off School Bus
<input type="checkbox"/> Unknown <input type="checkbox"/> Unknown	<input type="checkbox"/> Behind / In Front of Parked / Stopped Veh	<input type="checkbox"/> Both of the Above
	<input type="checkbox"/> Working in Trafficway <input type="checkbox"/> Unknown	<input type="checkbox"/> Unknown (Explain)
	<input type="checkbox"/> Playing in Trafficway <input type="checkbox"/> Other (Explain)	
	<input type="checkbox"/> Walking / Running in Trafficway	
	<input type="checkbox"/> With Traffic <input type="checkbox"/> Against Traffic	

PROBABLE CONTRIBUTING CIRCUMSTANCES None

<input type="checkbox"/> Failed to Yield	<input type="checkbox"/> Alcohol	<input type="checkbox"/> Vision Obstructed (Explain)	<input type="checkbox"/> Other (Explain)
<input type="checkbox"/> Distracted / Inattentive	<input type="checkbox"/> Drugs	<input type="checkbox"/> Physical Impairment (Explain)	<input type="checkbox"/> Unknown (Explain)

DISTRACTION / INATTENTION CODE(S) NA ALCOHOL USE Yes No Unknown

6. COLLISION DIAGRAM

Compass Direction Before Crash Event(s) (Circle One)

V1 NⓔS W U V2 NⓔS W U V3 N E S W U V4 N E S W U V5 N E S W U V6 N E S W U

INDICATE NORTH
ORIGINAL



Indicate North

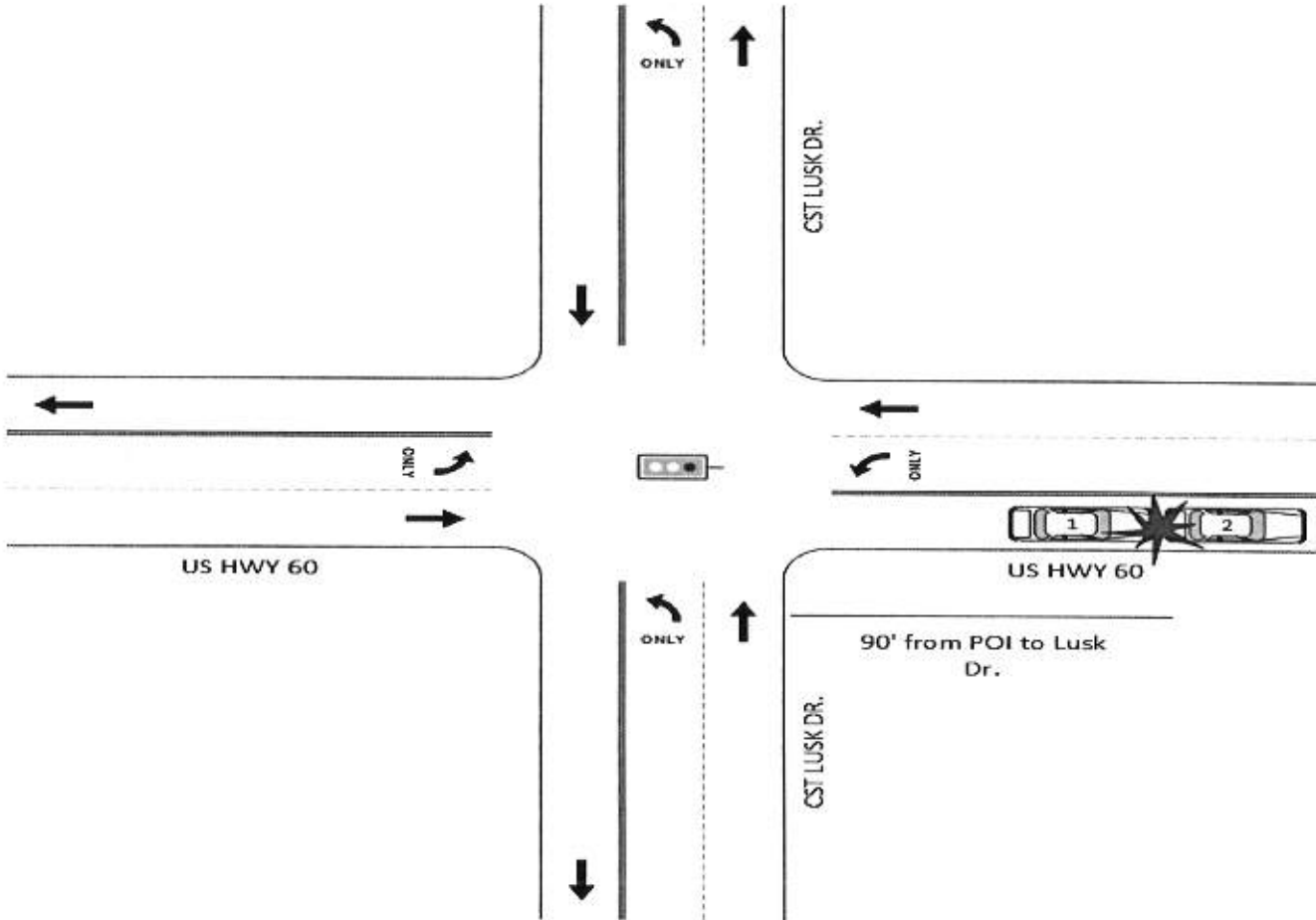

Drawing Not To Scale.

INDICATE ROAD NAMES

DIAGRAM NOT TO SCALE

7 - DRIVERS, VEHICLES, OWNERS & OCCUPANTS

NO. 7A. DRIVER - NAME (Last, First, MI) & ADDRESS (Street, City, State, Zip)
1 ZAR, SUSAN L 7205 ROSEBAY DR, NEOSHO, MO 64850 PHONE NUMBER **(417) 439-6146**

DRIVER LICENSE / ID NUMBER **T980629954** STATE **MO** LIC STATUS Valid Expired Susp / Rev / Denied Disqual CDL Canceled / Oth Invalid Unknown LIC TYPE Operator Class **F** Permit Unknown (Explain) MC ENDORSEMENT Yes No NA

DATE OF BIRTH **04-01-1974** SEX **F** SEAT LOC **FL** INJ **5** TRANS-PORT **1** EJECT-ION **2** AIR BAG **3** SAFETY DEVICES **5** VISION OBSTRUCTED NA Not Obstructed Windshield Load on Veh Trees / Bush Building Embankment Sign Hillcrest Parked Veh Moving Veh Stopped Veh Glare Other (Explain)

PROOF OF INSURANCE Yes No Not Required INSURANCE COMPANY **SHELTER** PHONE NO. (Optional) POLICY NUMBER **241104484112** Driver Vehicle

7B. VEHICLE - OWNER NAME (Last, First, MI) & ADDRESS (Street, City, State, Zip) SAD PHONE NUMBER SAD

YEAR **2010** MAKE **TOYT** MODEL **PRIUS** COLOR **BLU** VEH TYPE **1** TOTAL NO. OF OCC. **2**

LICENSE - PLATE NO. **BC2U3L** STATE **MO** YEAR **2020** VIN **JTDKN3DUXA0015471** TOWED FROM SCENE Yes No TOWED DUE TO DIS. DAMAGE Yes No

VEHICLE DAMAGE (Mark all damaged areas) None / No Damage TOWED BY Unknown NA

INITIAL IMPACT NO: **1**

<input checked="" type="checkbox"/> 3	<input type="checkbox"/> 4	<input type="checkbox"/> 5	<input type="checkbox"/> 6	<input type="checkbox"/> 7	18 - Undercarriage	22 - Cargo
<input checked="" type="checkbox"/> 15	<input type="checkbox"/> 16	<input type="checkbox"/> 17	<input type="checkbox"/> 8		19 - Windshield	23 - Unknown
<input checked="" type="checkbox"/> 13	<input type="checkbox"/> 12	<input type="checkbox"/> 11	<input type="checkbox"/> 10	<input type="checkbox"/> 9	20 - Burned	24 - Other (Explain)
					21 - Towed Unit	

VEHICLE BODY TYPES - Automobiles / Specialty Vehicles Vehicle Used As Public Conveyance

Passenger Car Van (<9 W/Driver) Passenger Van (9+ W/Driver) Sport Utility Vehicle Limousine (7-8 W/Driver) Limousine (9-15 W/Driver) Motorized Bicycle Pedalcycle To / From School

Small Bus (9-15 W/Driver) Large Bus (15+ W/Driver) School Bus Intercity Transit / Commuter Charter / Tour Other

Motorcycle ATV 2 Wh 3 Wh 4 Wh 5 Wh / More Unknown

Motor Home Farm Implements Construction Equip. Heavy Mach. Other Vehicle (Code) Cargo Van Pickup Other Heavy Truck Unknown (Explain)

Single-unit Truck, 2 axles, 6 tires Single-unit Truck, 3 or more axles Veh. Pulling Another Unit(s) (Does not apply to Truck Tractors) Truck Tractor With No Units Truck Tractor With One Unit Truck Tractor With Two Units Truck Tractor With Three Units

GWV / GCWV RATING (Not Licensed Weight) (Pickups, Cargo Vans, All Trucks, Truck Tractors, or Haz Mat Placard Veh. Only) Less than or equal to 10,000 lbs. 10,001 - 26,000 lbs. Greater than 26,000 lbs. Unknown

EMERGENCY VEHICLE INVOLVEMENT NA

Police Ambulance Fire Other (Must check "A" / "B") A. Emergency Vehicle on Emergency Run B. Stationary With Emergency Equip. Activated

CONTRIBUTING TRAFFIC CONDITIONS NA

Congestion Ahead Crash Ahead Other Incident Ahead Unknown (Explain)

7C. VEHICLE ACTION / SEQUENCE OF EVENTS CODES Additional Codes Listed in Narrative (See Codes in Section 8)

SEQUENCE OF EVENTS CODES **01 | 08 | 34** Unknown ANIMAL CODE(S) FIXED OBJECT CODE(S) ALCOHOL USE Yes Unk No NA

7D. PROBABLE CONTRIBUTING CIRCUMSTANCES None

Vehicle Defects (Explain) Speed - Exceeded Limit Too Fast For Conditions Violation Signal / Sign Failed to Yield Alcohol Drugs

Vision Obstructed Driver Fatigue / Asleep Improper Signal Improper Backing Improper Turn Improper Passing Improperly Parked

Failed To Dim Headlights Failed To Use Lights Following Too Close Wrong Side (Not Passing) Wrong Side (One-Way) Physical Impairment (Explain) Improper Start From Park

Improper Towing / Pushing Improperly Stopped On Roadway Improper Lane Usage / Change Overcorrected Improper Riding / Clinging To Veh. Exterior Failed To Secure Load / Improper Loading Animal(s) In Roadway

Object / Obstruction In Roadway Distracted / Inattentive (Designate Type) Unknown (Explain) Other (Explain)

DISTRACTED / INATTENTIVE CODE(S) NA (See Codes in Section 8)

7E. WORK ZONE Yes No Unknown

TRAFFIC CONTROL None Unknown

Electric: Green/Yellow/Red Flashing Red Flashing Yellow Ramp Meter Other (Explain)

Other: Stop Sign No Passing Zone Turn Restricted Officer / Flagman Signal On School Bus

Controls: Warning Sign / Device Railway Crossing Sign / Device School Zone Yield Sign Other (Explain)

CONTROL MALFUNCTIONING / INOPERATIVE / MISSING Yes (Explain) No Unknown NA

7F. OCCUPANTS - NAME (Last, First, MI) ADDRESS (Street, City, State, Zip) DATE OF BIRTH MM-DD-YYYY SEX SEAT LOC INJ TRANS-PORT EJECT-ION AIR BAG SAFETY DEVICES PHONE NUMBER

ZAR, ELI 7505 ROSEBAY DR, NEOSHO, MO 64850 04-13-2005 M FR 5 1 2 3 5 (417) 439-6176

7G. COMMERCIAL MOTOR VEHICLE NA Required on vehicle if "Yes" was answered to questions in parts 1 and 2 in CMV involvement criteria and vehicle meets one of the three criteria in part 2

MOTOR CARRIER IDENTIFICATION (Lease, etc.) - NAME & ADDRESS (Street, City, State, Zip) SAO PHONE NUMBER SAO

COMMERCIAL / NON-COMMERCIAL Interstate Carrier Intrastate Carrier Not in Commerce - Government Vehicle Not in Commerce - Other Vehicle Not in Commerce - Rental Vehicle MC / MX / ICC NO. USDOT NO.

CARGO BODY TYPE Enclosed Box Cargo Tank Flatbed Dump Concrete Mixer Auto Transporter Garbage / Refuse Grain / Chip / Gravel Log Pole Trailer Vehicle Towing Another Veh. Intermodal Container Chassis NA (No Cargo Body) Other Unknown

HAZARDOUS MATERIALS PLACARD DISPLAYED Yes No Unknown 4-DIGIT NO. CLASS HM CARGO PRESENT Yes No Unknown HM CARGO RELEASED Yes No Unknown HAZARDOUS MATERIAL NAME

7 - DRIVERS, VEHICLES, OWNERS & OCCUPANTS

NO. **7A. DRIVER - NAME (Last, First, MI) & ADDRESS (Street, City, State, Zip)**
2 ADAMS, TAYLOR G 2118 ROUTE C, GOODMAN, MO 64843 PHONE NUMBER **(417) 621-8796**

DRIVER LICENSE / ID NUMBER **D078145002** STATE **MO** LIC STATUS Valid Expired Susp / Rev / Denied Disqual CDL Canceled / Oth Invalid Unknown LIC TYPE Operator Class **F** Permit Unknown (Explain) MC Endorsement Yes No NA

DATE OF BIRTH **05-07-2002** SEX **F** SEAT LOC **FL** INJ **5** TRANS-PORT **1** EJECT-TION **2** AIR BAG **3** SAFETY DEVICES **5** VISION OBSTRUCTED NA Not Obstructed Trees / Bush Sign Moving Veh Other (Explain) Windshield Building Hillcrest Stopped Veh Unknown (Explain) Load on Veh Embankment Parked Veh Glare

PROOF OF INSURANCE Yes No Not Required INSURANCE COMPANY **TRAVELERS** PHONE NO. (Optional) POLICY NUMBER **9969088342031** Driver Vehicle

7B. VEHICLE - OWNER NAME (Last, First, MI) & ADDRESS (Street, City, State, Zip) SAD
ADAMS, LISA 2118 ROUTE C, GOODMAN, MO 64843 PHONE NUMBER SAD

YEAR **2011** MAKE **NISS** MODEL **ALTIMA** COLOR **BLK** VEH TYPE **1** TOTAL NO. OF OCC. **3**

LICENSE - PLATE NO. **PL8L9P** STATE **MO** YEAR **2019** VIN **1N4AL2AP0BN449256** TOWED FROM SCENE Yes No TOWED DUE TO DIS- DAMAGE Yes No

VEHICLE DAMAGE (Mark all damaged areas) None / No Damage TOWED BY Unknown NA

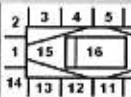
INITIAL IMPACT NO. **8**  18 - Undercarriage 22 - Cargo
 19 - Windshield 23 - Unknown
 20 - Burned 24 - Other (Explain)
 21 - Towed Unit

VEHICLE BODY TYPES - Automobiles / Specialty Vehicles Vehicle Used As Public Conveyance

Passenger Car Van (<9 W/Driver) Passenger Van (9+ W/Driver) Sport Utility Vehicle Limousine (7-8 W/Driver) Limousine (9-15 W/Driver) Motorized Bicycle Pedalcycle To / From School

Small Bus (9-15 W/Driver) Large Bus (15+ W/Driver) School Bus Intercity Transit / Commuter Charter / Tour Other

Motorcycle Motor Home Farm Implements Construction Equip. Heavy Mach. Other Vehicle (Code) Cargo Van Pickup Other Heavy Truck Unknown (Explain)

Single-unit Truck, 2 axles, 6 tires Single-unit Truck, 3 or more axles Veh. Pulling Another Unit(s) (Does not apply to Truck Tractors) Truck Tractor With No Units Truck Tractor With One Unit Truck Tractor With Two Units Truck Tractor With Three Units

GVW / GCWW RATING (Not Licensed Weight) (Pickups, Cargo Vans, All Trucks, Truck Tractors, or Haz Mat Placard Veh. Only) Less than or equal to 10,000 lbs. 10,001 - 26,000 lbs. Greater than 26,000 lbs. Unknown

EMERGENCY VEHICLE INVOLVEMENT NA

Police Ambulance Fire Other (Must check "A" / "B") A. Emergency Vehicle on Emergency Run B. Stationary With Emergency Equip. Activated

CONTRIBUTING TRAFFIC CONDITIONS NA

Congestion Ahead Crash Ahead Other Incident Ahead Unknown (Explain)

7C. VEHICLE ACTION / SEQUENCE OF EVENTS CODES Additional Codes Listed in Narrative (See Codes in Section 8)

SEQUENCE OF EVENTS CODES **01 | 08 | 34** Unknown ANIMAL CODE(S) FIXED OBJECT CODE(S) ALCOHOL USE Yes Unk No NA

7D. PROBABLE CONTRIBUTING CIRCUMSTANCES None

Vehicle Defects (Explain) Speed - Exceeded Limit Too Fast For Conditions Violation Signal / Sign Failed to Yield Alcohol Drugs

Vision Obstructed Driver Fatigue / Asleep Improper Signal Improper Backing Improper Turn Improper Passing Improperly Parked

Failed To Dim Headlights Failed To Use Lights Following Too Close Wrong Side (Not Passing) Wrong Side (One-Way) Physical Impairment (Explain) Improper Start From Park

Improper Towing / Pushing Improperly Stopped On Roadway Improper Lane Usage / Change Overcorrected Improper Riding / Clinging To Veh. Exterior Failed To Secure Load / Improper Loading Animal(s) In Roadway

Object / Obstruction In Roadway Distracted / Inattentive (Designate Type) Unknown (Explain) Other (Explain)

DISTRACTED / INATTENTIVE CODE(S) NA (See Codes in Section 8)

7E. WORK ZONE Yes No Unknown

TRAFFIC CONTROL None Unknown

Electric: Green/Yellow/Red Flashing Red Flashing Yellow Ramp Meter Other (Explain)

Other: Stop Sign No Passing Zone Turn Restricted Officer / Flagman Signal On School Bus

Controls: Warning Sign / Device Railway Crossing Sign / Device School Zone Yield Sign Other (Explain)

CONTROL MALFUNCTIONING / INOPERATIVE / MISSING Yes (Explain) No Unknown NA

7F. OCCUPANTS - NAME (Last, First, MI)

NAME (Last, First, MI)	ADDRESS (Street, City, State, Zip)	DATE OF BIRTH MM-DD-YYYY	SEX	SEAT LOC	INJ	TRANS-PORT	EJECT-TION	AIR BAG	SAFETY DEVICES	PHONE NUMBER
ENGLISH, LEO	2118 ROUTE C, GOODMAN, MO 64843	09-18-2013	M	SL	5	1	2	3	10	
ENGLISH, SCARLETT	2118 ROUTE C, GOODMAN, MO 64843	01-23-2018	F	SR	5	1	2	3	11	

7G. COMMERCIAL MOTOR VEHICLE NA Required on vehicle if "Yes" was answered to questions in parts 1 and 2 in CMV involvement criteria and vehicle meets one of the three criteria in part 2

MOTOR CARRIER IDENTIFICATION (Leasee, etc.) - NAME & ADDRESS (Street, City, State, Zip) SAO PHONE NUMBER SAO

COMMERCIAL / NON-COMMERCIAL Interstate Carrier Intrastate Carrier Not in Commerce - Government Vehicle Not in Commerce - Other Vehicle Not in Commerce - Rental Vehicle MC / MX / ICC NO. USDOT NO.

CARGO BODY TYPE Enclosed Box Cargo Tank Flatbed Concrete Mixer Garbage / Refuse Pole Trailer Vehicle Towing Another Veh. Dump Auto Transporter Grain / Chip / Gravel Log Intermodal Container Chassis NA (No Cargo Body) Other Unknown

HAZARDOUS MATERIALS Yes No Unknown PLACARD DISPLAYED Yes No Unknown 4-DIGIT NO. CLASS HM CARGO PRESENT Yes No Unknown HM CARGO RELEASED Yes No Unknown HAZARDOUS MATERIAL NAME

8 - CODES

SEAT LOCATION	INJURY	TRANSPORTED (For Medical Treatment)	EJECTION	AIR BAG	SAFETY DEVICES	
XX - Not Known B - Pedalcycle M - Motorcycle CP - Commercial Passenger OE - Occupant - Enclosed Load Area OU - Occupant - Unenclosed Load Area RC - Rail Crew SV - Other (Explain in Narrative) NA - Not Applicable	1. Fatal 2. Suspected Serious Injury 3. Evident - Not Disabling 4. Probable - Not Apparent 5. None Apparent U. Unknown N. NA	1. No 2. EMS 3. Other U. Unknown N. NA	1. NA 2. No 3. Partially 4. Totally U. Unknown	1. None/NA 3. Not Deployed 4. Removed 5. Deployed - Front 6. Deployed - Side 7. Deployed - Curtain 8. Deployed - Other (Knee, Air Belt, etc.)	9. Deployed - Combination 10. Deployment Unknown U. Air Bag Presence Unknown 7. DOT Compliant MC Helmet 8. No Helmet	1. None 2. Not Used 3. Shoulder Belt Only 4. Lap Belt Only 5. Shoulder and Lap Belt 6. Other U. Unknown N. Not Applicable

ORIGINAL

VEHICLE ACTION / SEQUENCE OF EVENTS (Items with double-asterisk (**) require additional coding)					
1. Going Straight	10. Start From Parked	19. Airborne	28. Separation of Units	37. Collision Inv. Other Object (Explain)	44. Thrown / Falling Object
2. Overtaking	11. Backing	20. Ran Off Roadway - Right	29. Returned to Roadway	38. Other Non-Collision	45. Struck By Falling, Shifting Cargo, Object Set in Motion By Own MV
3. Making Right Turn	12. Stopped in Traffic	21. Ran Off Roadway - Left	30. Collision Inv. Pedestrian	39. Collision Inv. Bicycle/Pedalcycle in Bicycle Lane	46. Ran Off Roadway - Other (Explain)
4. Right Turn on Red	13. Parked	22. Overturn / Rollover	31. Collision Inv. Bicycle/Pedalcycle	40. Collision Inv. Animal Drawn Vehicle/ Animal Ridden For Transportation	47. Cross Separator
5. Making Left Turn	14. Changing Lanes	23. Fire / Explosion	32. Collision Inv. Railway Veh.	41. Collision Inv. Working MV	
6. Making U-Turn	15. Avoiding	24. Immersion	33. Collision Inv. Animal (**)	42. Downhill Runaway	
7. Skidding / Sliding	16. Cross Median	25. Jackknife	34. Collision Inv. MV in Transport	43. Fell/Jumped From MV	
8. Slowing / Stopping	17. Cross Center Of Road	26. Cargo Loss / Shift	35. Collision Inv. Parked MV		
9. Start in Traffic	18. Cross Road	27. Equipment Failure	36. Collision Inv. Fixed Object (**)		

ANIMAL CODES FOR VEHICLE ACTION / SEQUENCE OF EVENTS				
60. Deer	61. Farm Animal	62. Dog	63. Other Animal	U. Unknown

FIXED OBJECT CODES FOR VEHICLE ACTION / SEQUENCE OF EVENTS				
20. Tree / Stump (Standing)	26. Culvert	32. Building	38. Bridge Rail	44. Wall
21. Embankment / Driveway / Ground / Rock Bluff	27. Highway Traffic Sign Post / Support	33. Traffic Signal Support	39. Guardrail End	45. Cable Barrier
22. Guardrail Face	28. Bridge Pier / Abutment / Support	34. Impact Attenuator / Crash Cushion	40. Other Traffic Barrier	46. Bridge Overhead Structure
23. Utility Pole	29. Curb	35. Fire Hydrant	41. Overhead Sign Support	47. Overhead Line / Cable
24. Fence	30. Mail Box	36. Other (Explain)	42. Ditch	U. Unknown
25. Street Light Support	31. Concrete Traffic Barrier	37. Bridge Parapet End	43. Other Post / Pole / Support	

DISTRACTED / INATTENTIVE CODES				
1. External Distraction	5. Communication Device - Hand-held	9. Eating / Drinking	13. Computer Equipment / Electronic Games / etc.	
2. Passengers	6. Communication Device - Hands Free	10. Reading	14. Adjusting Vehicle Controls	
3. Stereo / Audio / Video Equipment	7. Communication Device - Texting / E-mailing	11. Tobacco Use	15. Other (Explain)	
4. Navigation Device	8. Communication Device - Web Browsing	12. Grooming		

VEHICLE TYPE CODES		
1. Motor Vehicle in Transport	3. Working Motor Vehicle	5. Animal Drawn Vehicle / Animal Ridden For Transportation Purposes
2. Parked Motor Vehicle	4. Pedalcycle	U. Unknown

OTHER VEHICLE CODES			
1. Riding Mower / Garden Tractor	3. Snowmobile	5. Animal Drawn Vehicle / Animal Ridden For Transportation	6. Low Speed Vehicle
2. Golf Cart	4. Forklift		7. Other (Explain)

9. NARRATIVE / STATEMENTS (If additional room is necessary, use Section 11 - Narrative / Statements Continuation)

I received a call from Central Dispatch Center stating there was a traffic crash at Business 49 and Highway 60. I arrived in the area and learned the crash was at US Highway 60 and Lusk Drive.

I arrived and saw a blue 2010 Toyota Prius (displaying Missouri registration BC2U3L) sitting on the shoulder of Highway 60 facing east just east of Lusk Drive with a small amount of damage to the front bumper. I saw a black 2011 Nissan Altima (displaying Missouri registration PL8L9P) sitting in front of the Toyota with extensive damage to the rear bumper.

I spoke with the drivers, Taylor Adams (Nissan) and Susan Zar (Toyota). They stated traffic was backed up and moving slowly when a vehicle in front of the Nissan hit their brakes hard. Ms. Adams stated she did the same to avoid hitting the other vehicle. Ms. Zar stated she did not have time to fully stop and struck the rear of the Nissan.

All parties involved stated they were uninjured. Both vehicles were able to leave the scene.

Nothing further to report.

10. REPORTING AND REVIEWING OFFICER INFORMATION			
REPORTING OFFICER NAME CALEB T. COOPER	DSN / BADGE NO. 100CTC	BEAT / ZONE NS	TROOP / DISTRICT / PRECINCT
REVIEWING OFFICER NAME	DSN / BADGE NO.	REVIEWING OFFICER 2 NAME	DSN / BADGE NO.

11. NARRATIVE / STATEMENTS CONTINUATION (If additional room is necessary use Narrative / Statements Continuation / Supplement)

ORIGINAL